

425

123 2
4142
(42)

— — — — —
Tonadilla à Seis
de los Maestros
Con Violines Tromp.
— — — — —
e Bassos — — — — —
Del Sr. Miſſon

— — — — —

128
Tonadilla a seis //

S^agr^a
S^a Teresa //

S^a Catalya //

S^a Rosalea //

S^r Coronado //

S^r Labenat //

S^r Juan Man¹ //

Baxo //

And. te Poco:

Per pie ta vel i sol mi o

Soto voche

Crescendo

pia no

Fere

Catu

no, no, mi dir ch'o so no in gra to ch'o so no in

rosa

or

bra bo

Naber

ua.

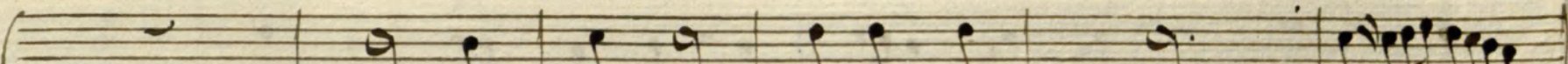
ter. 

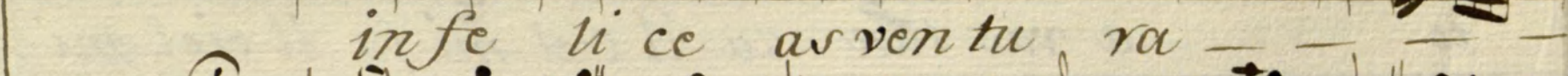
Ca. *in fe li ce as ven tu ra* 

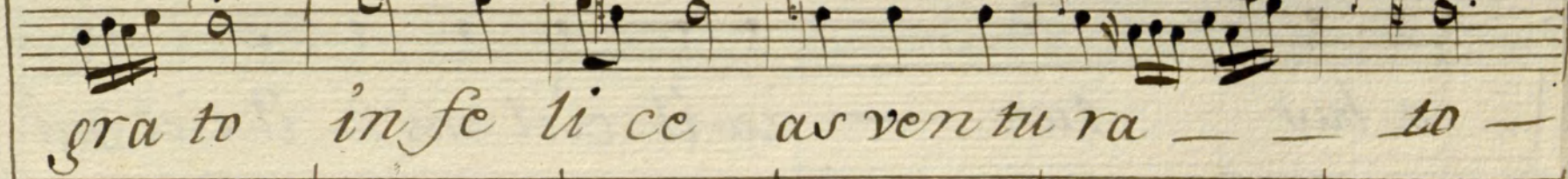
gra to in fe li ce as ven tu ra — — to — 

No. 

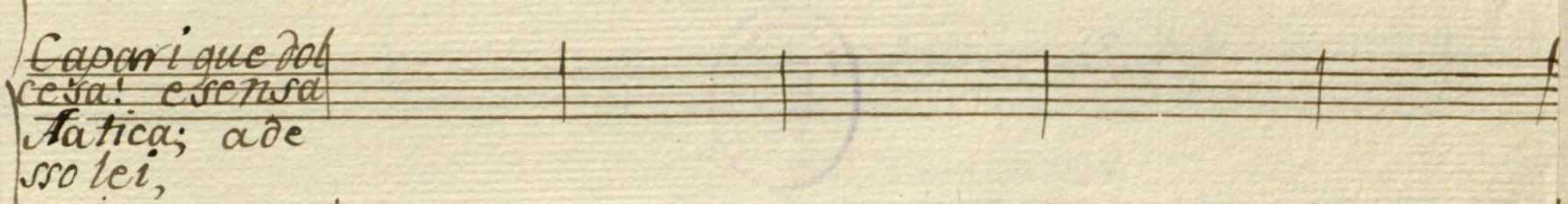
Cor. *Capari que dol
ce sa! es en sa
A tica; a de
s so lei,* 

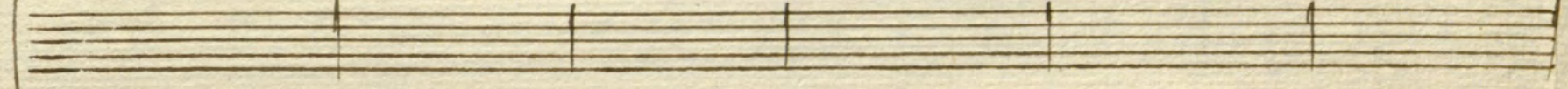
La. 

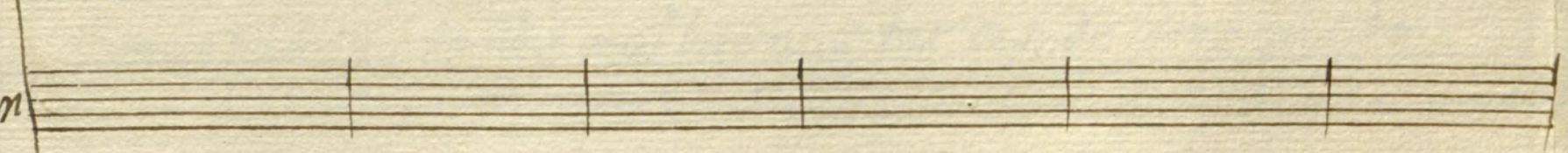
Juan 

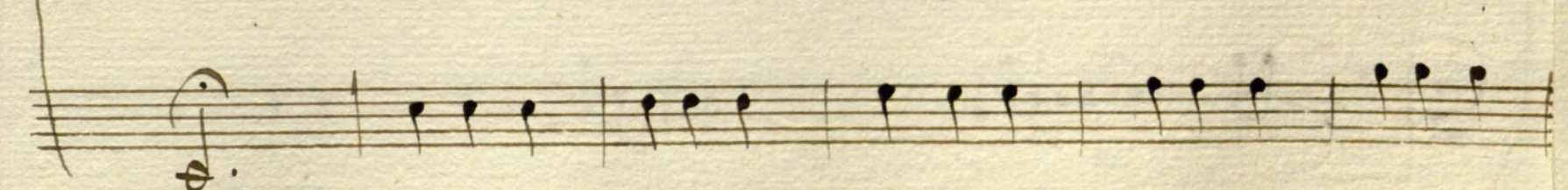

Te.

to

a vas tan

za il ciel mi fa il ciel mi'

Ca.

a bas

tan

za il ciel mi fa il ciel mi'

Vo.

ov.

Unite per dio.

a.

Tuan.

Copyright © Real Conservatorio Superior de Música de Madrid. Información sobre copyright - biblioteca@rcsmm.eu
Copyright © Madrid's Royal Music Conservatory. Information about copyright - biblioteca@rcsmm.eu

RC SMM | REAL CONSERVATORIO SUPERIOR DE MÚSICA DE MADRID

mas Vivo.

te.

fa,

Ca.

fa.

vo.

or.

La

muy buenas tardes muy buenas tardes de Dios a us te

Tu.

mas Vivo.

Te.

Ca.
era ya
muy bien ve ni do muy bien ve ni do sea su mer ze.

Vo.

or
muy bien ve ni do sea su mer ze.

o a.
des

tu.

Te. 

tiempo e ra ya tiempo de po der nos ver

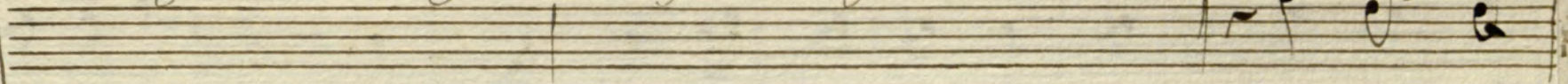
Ca. 

en es te ins

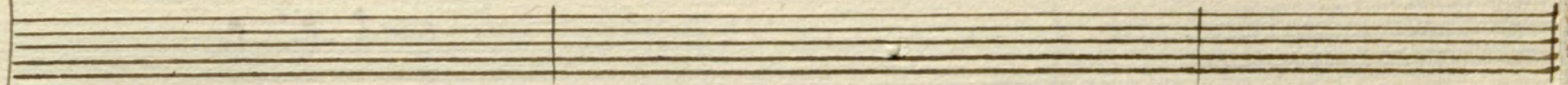
Voc. 

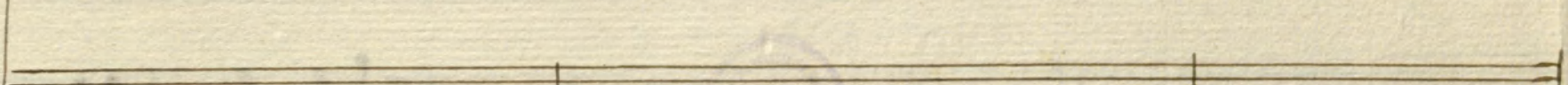
Cor 

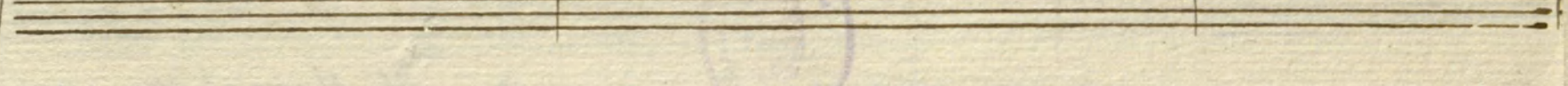
Pa. 

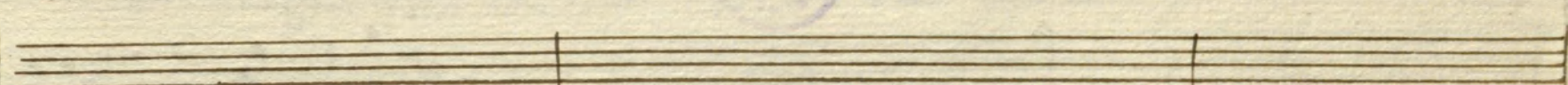
Tu. 

Te. 

Ca. *En este ins tante mi her ma no se fue Ya lle po el*

tante # mi her ma no se fue Ya lle po el

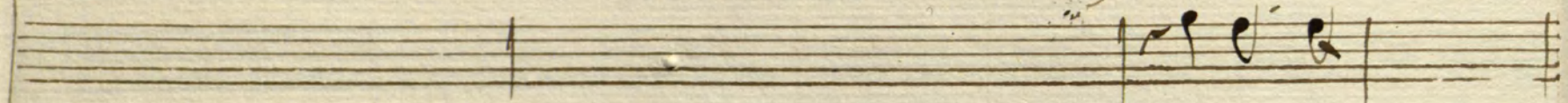
Vo 

Ya lle po el dia #

Ya lle po el dia #

Ya lle po el dia #

Ya lle po el dia #

Ya lle po el dia #

Ya lle po el dia #

Ya lle po el dia #

Ya lle po el dia #

Ya lle po el dia #

Ya lle po el dia #

Ya lle po el dia #

Ya lle po el dia #

RCSMMI · REAL CONSERVATORIO SUPERIOR DE MÚSICA DE MADRID · BIBLIOTECA @ RCSMMI.EU
 CopyRight © Madrid's Royal Music Conservatory · Information about copyright · biblioteca @ rcsmmi.eu

Te.
 di a que tanto a ne le

Ca.
 di a que tanto a ne le si

Vo.
 or
 que tan to a ne le se rás mi a

Ca.
 que se rás falsa

u.

Te.

Ca.

Vo.

ov.

u.

Te. *p^{mo} Cres.* *f^e* *f^{mo}*

Ca. *He* *ga*

Vo. *He ga He ga* *e. mu*

Mr. *que veo que* *cuchó q.^e* *He go Ya ber*

a. *vra* *zos*

Tu. *vra* *fe* *vo*

bue no *pa po* *lindo.*

p^{mo} Cres. *f^e* *f^{mo}* *p^o*

Te.

tu mu Jer

Pues

Ca.

chachos,

a Can tar

Vo.

Cor.

Chi ton

Vamos

Ca

tu her mano.

u.

fe

e.

CopyRight © Real Conservatorio Superior de Música de Madrid. Información sobre copyright - biblioteca@rcsmm.eu
CopyRight © Madrid's Royal Music Conservatory. Información about copyright - biblioteca@rcsmm.eu

RCSMM - REAL CONSERVATORIO SUPERIOR DE MÚSICA DE MADRID

Violin Minue.

Violin Minue.

te.

ha, mi Pia

a Com pas tra bo

esse pie

esp.

Piano Semper.

RCSMM | REAL CONSERVATORIO SUPERIOR DE MADRID
 Copy/Right © Madrids Royal Music Conservatory - Information about copyright - biblioteca@rcsimm.eu
 Copy/Right © Madrids Royal Music Conservatory - Information about copyright - biblioteca@rcsimm.eu

te.

diga voibiena si,

da.

ce — — ra

ro.

vr.

forte

da.

lindo

muy bien balam

u.

Te.

Ca.

Vo.

or.

Piano forte ma Piu bene

a.

ze

Tu.

mi sai mo rir da ffa no

an

esse

te.

Ca.

Vo.

Cor.

Pa.

u.

te.

Ca.

No

Or.

La

Tu.

Cuerpo a si, esso es a

dia ma. e

a papa zia

146

Te.

Ca.

Vo.

Cor.

La.

Tu.

to e re?

questo e un barba ro piacer.

Braba!

bi da!

qui

no, no,

Allegretto. Poco.

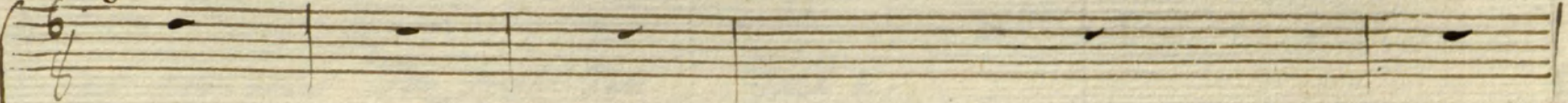
Te. 

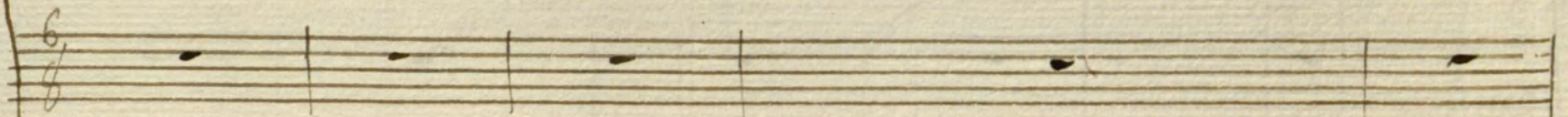
Ca. 

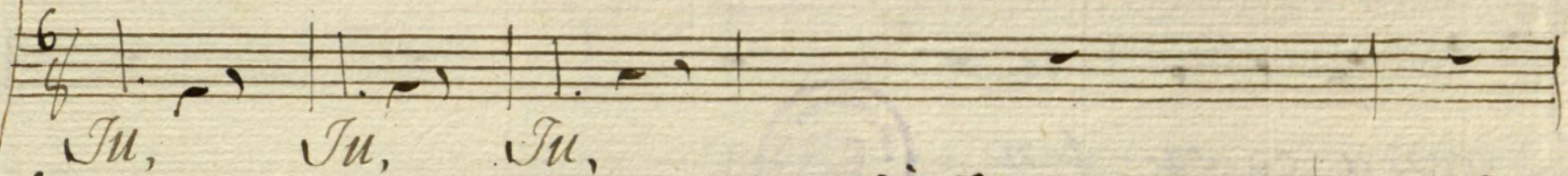
Vo. *Tu, Tu, Tu,* 

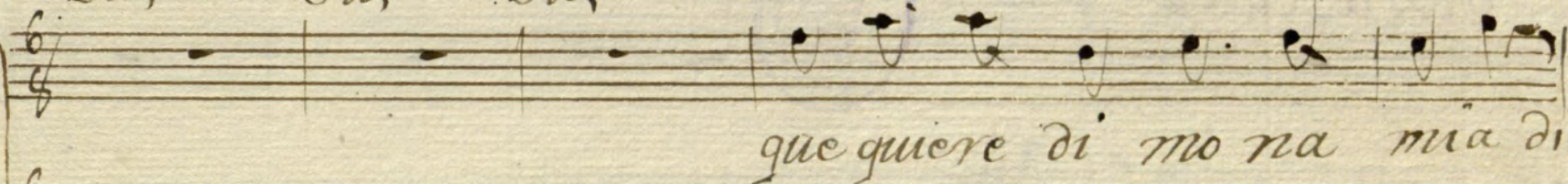
Cor  *que quiere di mo na mia di?*

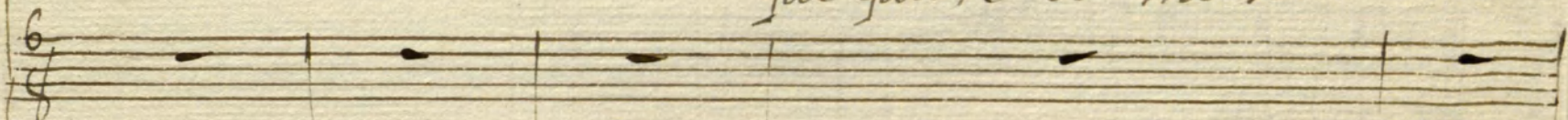
La 

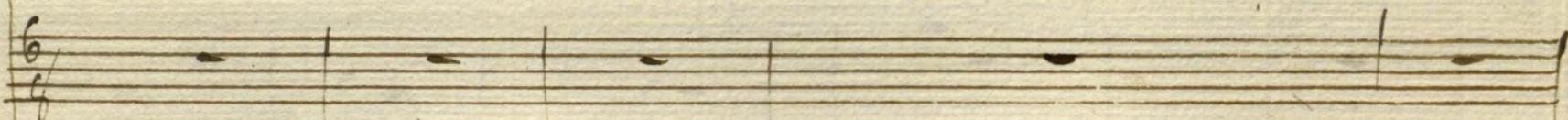
Tu. 

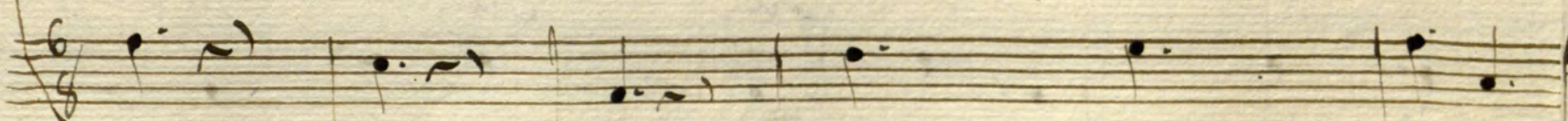

RCMM · REAL CONSERVATORIO SUPERIOR DE MÚSICA DE MADRID · INFORMACIÓN SOBRE COPYRIGHT - biblioteca@rcmm.eu
COPYRIGHT © MADRID'S ROYAL MUSIC CONSERVATORY · INFORMATION ABOUT COPYRIGHT - biblioteca@rcmm.eu

te.

Ca.

Vo.

Or

Ca.

u

Te.

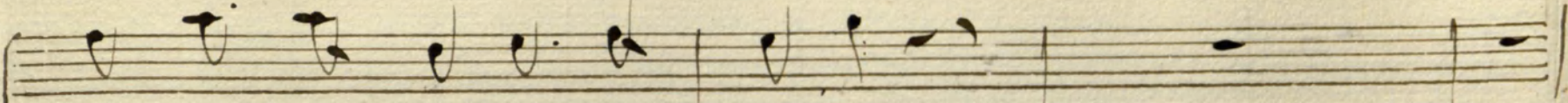

que tie nes he ma no mio

Ca.

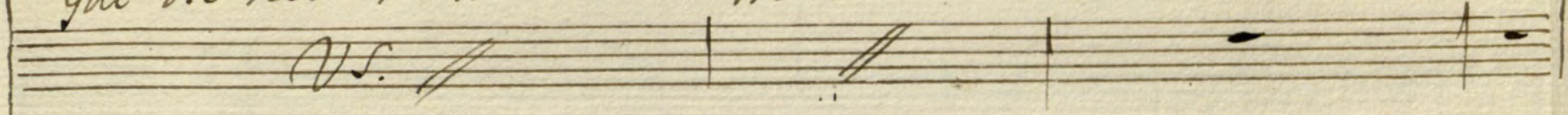

Vs. //

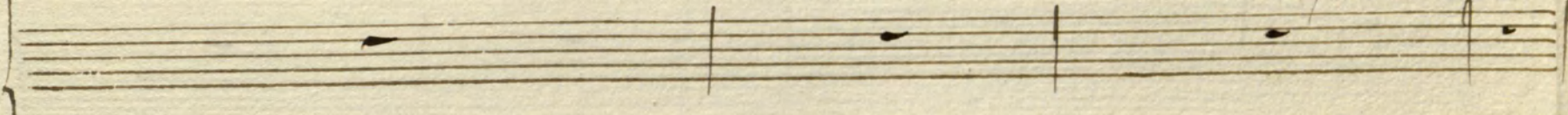
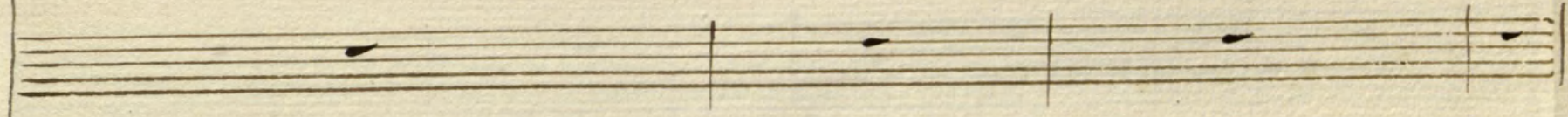

pa.

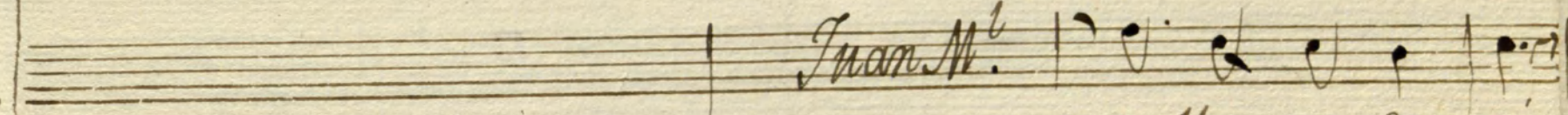

Juan M.

a lla se ve ra

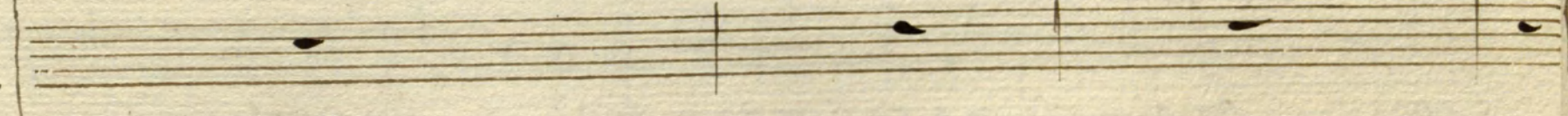

tu.

Te.

Ca

Vo.

ov.

a

da.

di go *oy gan se ño res maes tros* *un gurtome aded*

Empty musical staves at the bottom of the page.

Te

Ca.

ro.

ov

pa.

u.

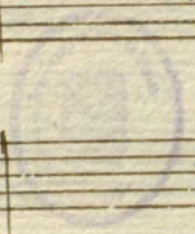

Ter. Terquen a questa casa no pondrammarlor

Te.

Ca.

Vo.

Cov

La.

an

Ven pobre no zen te,

toa re

toa re

pier en tienden

Copyright © Real Conservatorio Superior de Música de Madrid. Información sobre copyright - biblioteca@rscmm.eu
Copyright © Madrid's Royal Music Conservatory. Information about copyright - biblioteca@rscmm.eu

Te.

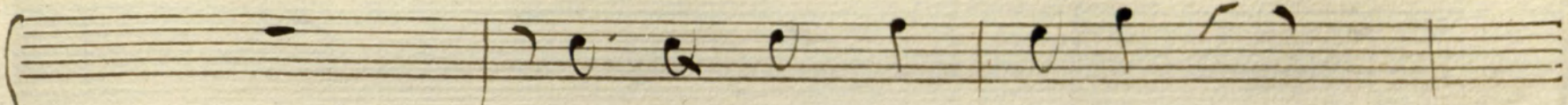

no ya mas puer no, no,

Ca.

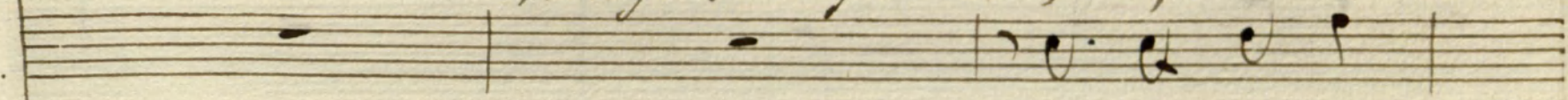

Yo me men da

Vo.

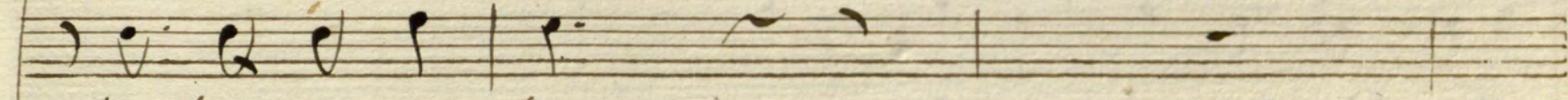

po bre zi to ben

Or.

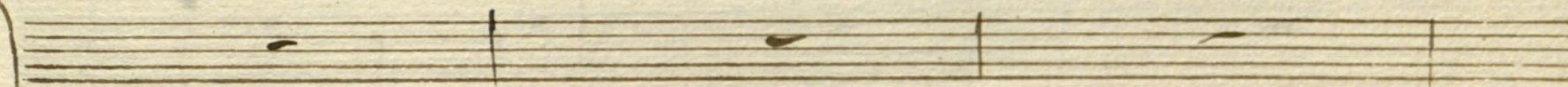
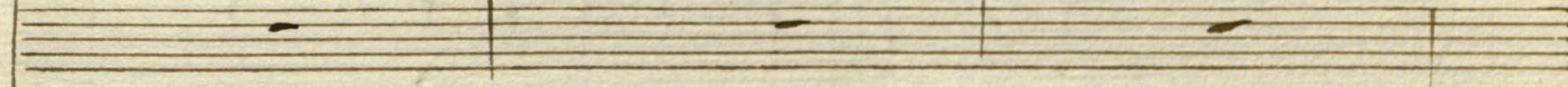

Tu.

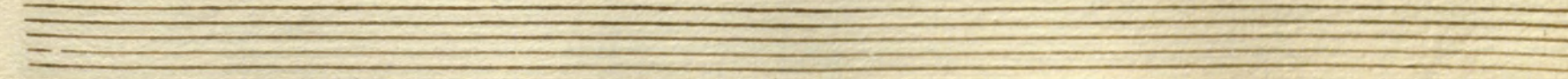
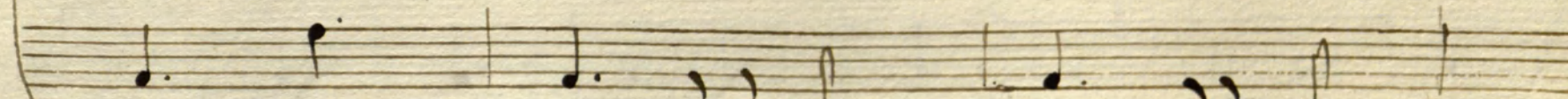

Te.

Ca.

Vo.

re si.

Pa la bras me dar di,

te la doi ria fe!

a ca ve mos

Te. *puesa a ca be se* Sea bien //

Ca. *vs.* Sea bien //

Vo. *puesa a ca be se* Sea bien //

Or. *vs.* Sea bien //

Pa. *vs.*

Tu. *ya si* *mas a deser*
puesa a cabese *con siguid.*

Volti

Todo Juntos

Sequidillas

All^o

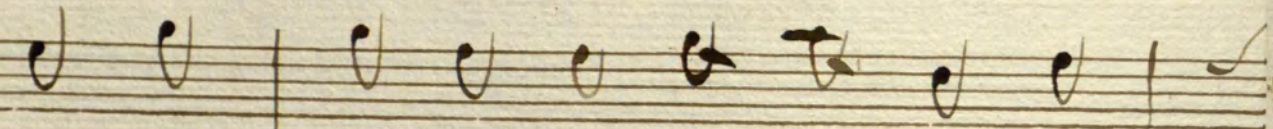
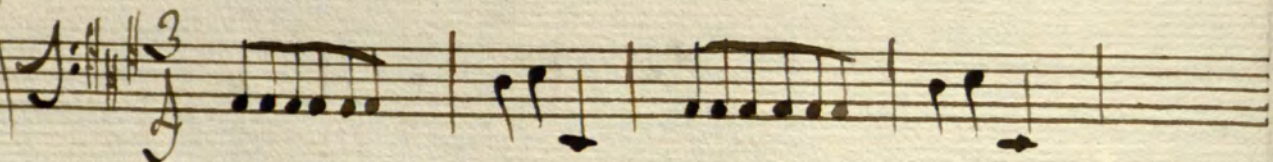

Estas si qui di Ni tas de nue ba moda

de nue ba moda

de nue ba moda

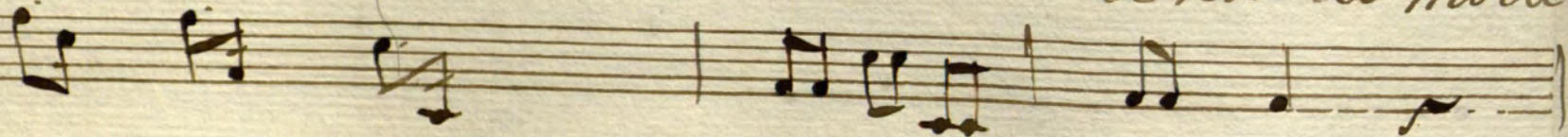

se can ta rã n ma ña na con seis per

so nar con seis per so nar

mujeres
 ra, chi, chi, ra, chi, ra, chi,

hombres
 oigan, vengam si ga, Corra bonba tum

se Cantarãrã ma ñã na con sei per so nas

se Cantarãrã ma ñã na con sei per so

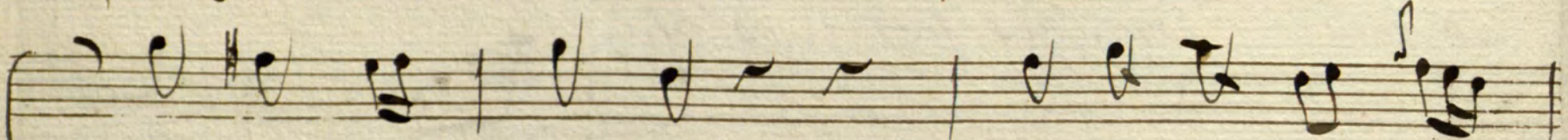
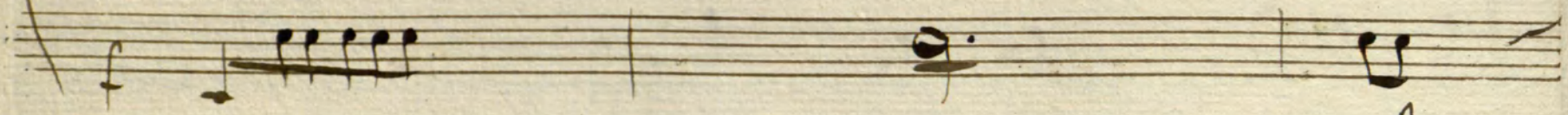

Se canta ran ma

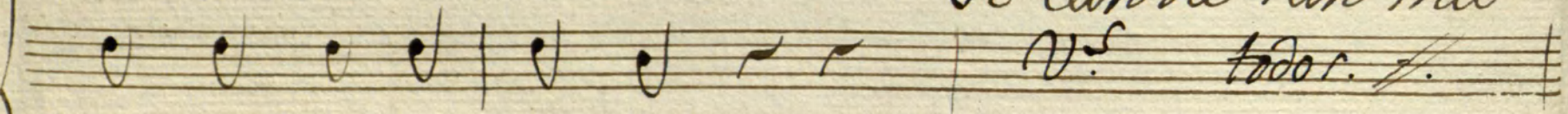

V.º todor. //

nas

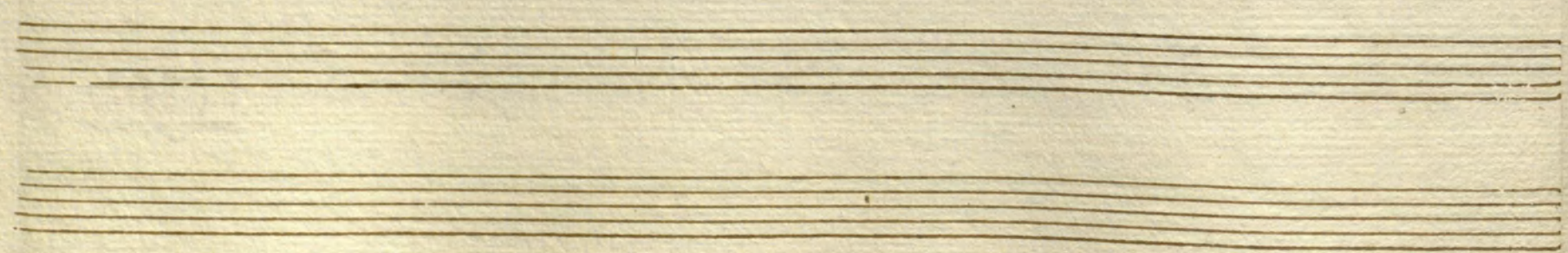

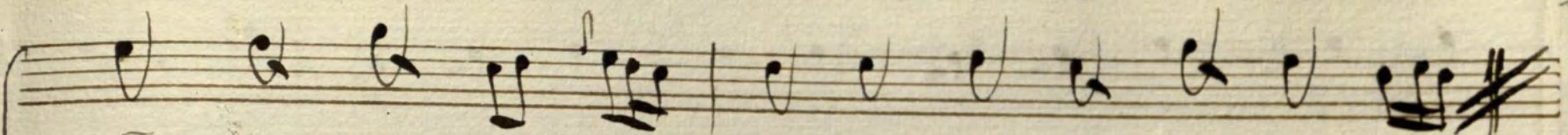

na na con seiv per so nas con seiv perso nas

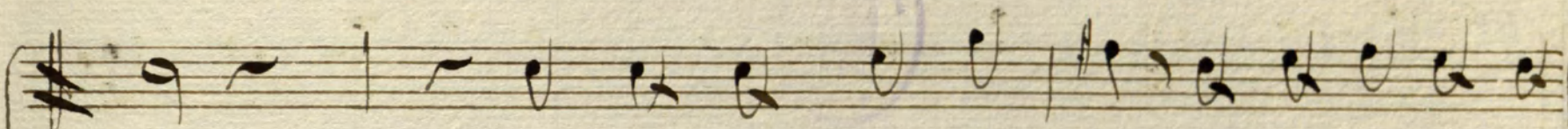
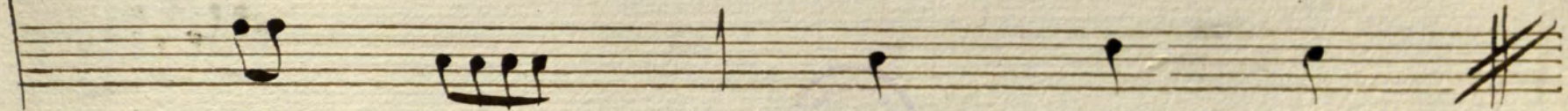

a qui a guar da mos a que nos den un

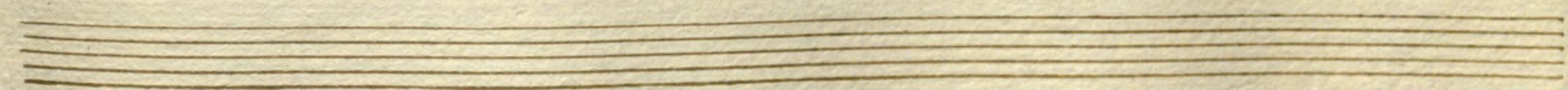
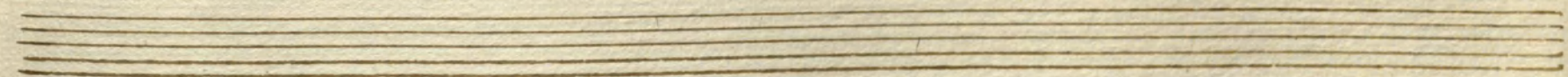
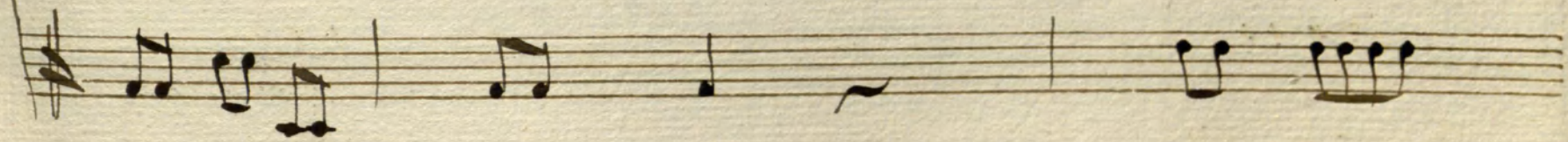
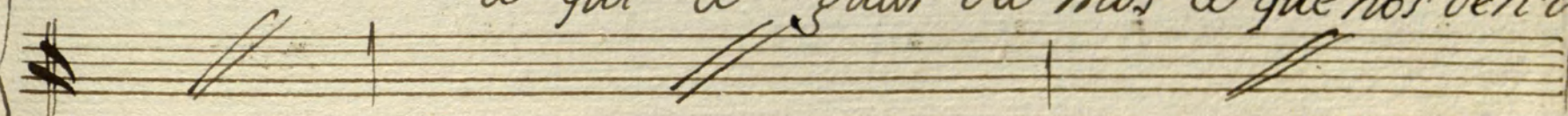

vic tor sian a pra da do

ru, chi, chi, Yu, chi, chi, Yu, chi,

oi gan ven gan si ga cor ra cor ra

fe

Tu, a que nos den un Victor sian a gra

a que nos den un Victor sian a gra

da do sian a gra da do a que nos den un Victor sian

vs. todos

a gra da do sian a gra da do

fine.

162