

Capricho para Figue

Con acomp.<sup>to</sup> de Piano

Transcripcion de una Fantasia

de Oboe.

Ejecutado por el Opositor D. Nicasio Muñoz,  
el día 3 de Enero de 1889.

*Sigle.* Bass clef, key signature of one sharp (F#), 3/4 time signature. The staff contains a whole rest followed by a half note G4.

Empty musical staff.

Empty musical staff.

*And.<sup>te</sup> pastorale* *ad lib.* Treble clef, key signature of one flat (Bb), 3/8 time signature. The staff contains a quarter note Bb4, quarter note C5, quarter note D5, quarter note E5, quarter note F5, quarter note G5, quarter note F5, quarter note E5, quarter note D5, quarter note C5, quarter note Bb4. The bass staff has a whole rest.

Empty musical staff.

Empty musical staff.

Capricho para Fagot

Transc: de una fantasia

de Oboé.

Executado por el Operto D. Nicasio Armon,  
dia 3 de Enero de 1883.

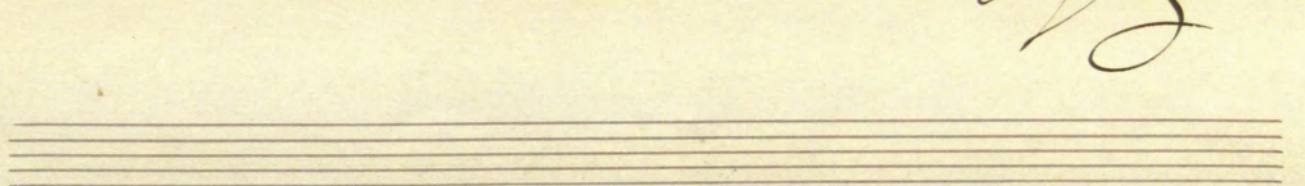
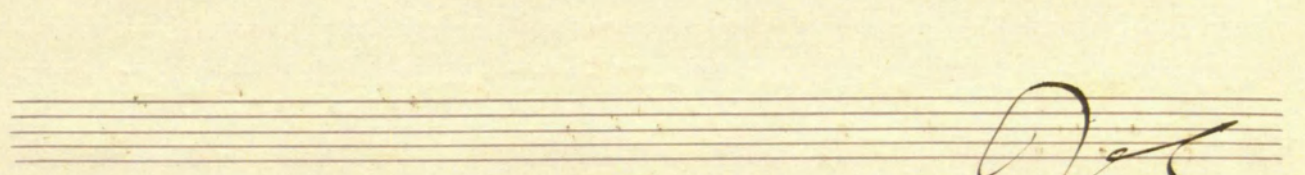
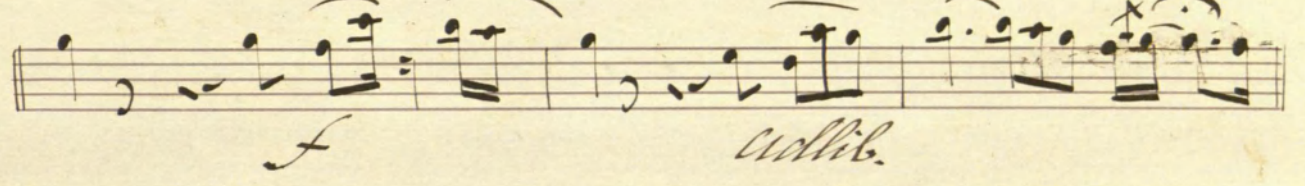
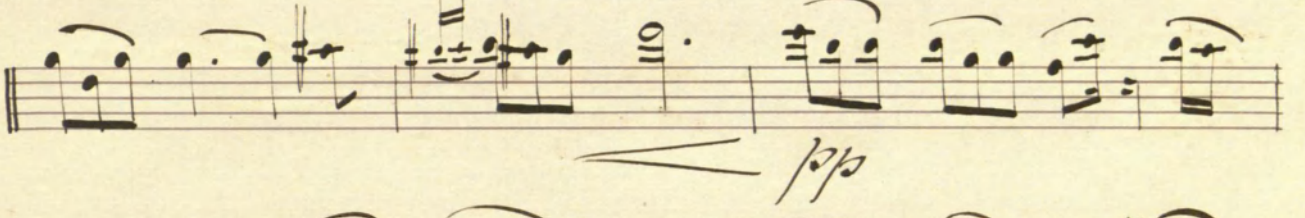
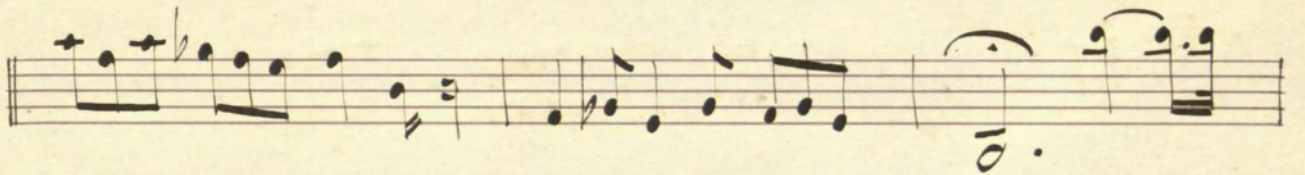
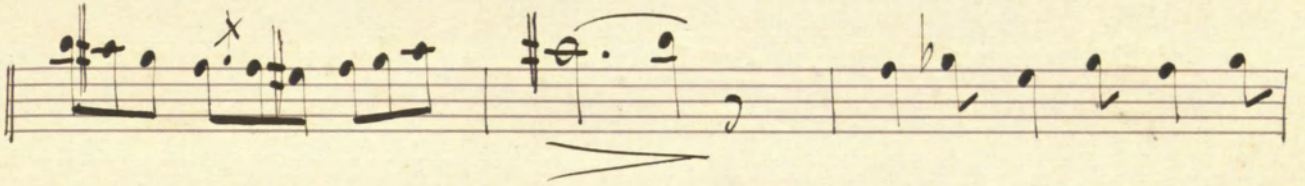
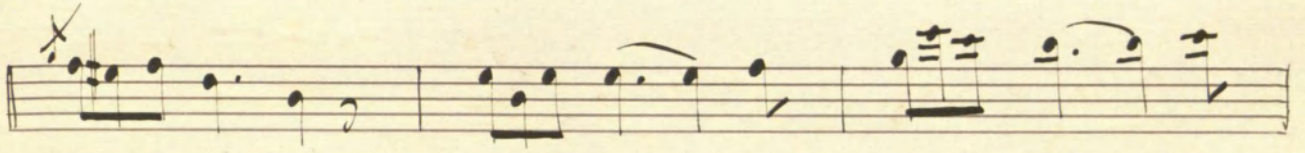
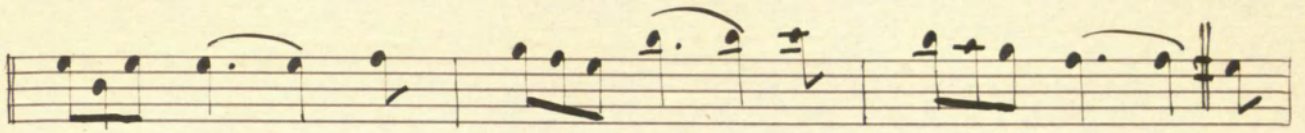

Mod.<sup>to</sup> // ? : c

8<sup>ta</sup> g<sup>ra</sup>nda te<sup>ra</sup> pastoral.

*lento*

*Allo*

*Mod. to*

This section of the page contains several sets of empty musical staves. Each set consists of five horizontal lines, typical of a musical staff. There are approximately seven such sets of staves arranged vertically, providing space for further musical notation.