

1
4040
(171)

—+—
Tonadilla à solo;

La Gratitud de la Rosa Perez;

// R.º 24816
36-4-67

Del S.º Esteve;

Múz:

1785

La Rosa Perez

//

And.te

3

+

8

3

8

ff

ps / for

ps / for

ps

Un Noble de

ps

CopyRight © Real Conservatorio Superior de Música de Madrid - información sobre copyright - biblioteca@rcsmm.eu
CopyRight © Markers Royal Music Conservatory - information about copyright - biblioteca@rcsmm.eu
RCSSMM
REAL CONSERVATORIO
SUPERIOR DE MÚSICA DE MADRID

se o ríen toen miin te xiox q.ª a mostax se

gra to a xaxtaamiox q.ª a mostax se gra to a

xaxtaamiox;

pe-

xoy que xi di tos que po dxe dax yo que

pue da sex pxemio de vues tro fa vox que-

pue da sex pxe mio de buer no fa vox en

fin pa xa bex lo pxe tad me aten cion en

fin pa xa bex lo pxe tad me aten cion

pxe tad me aten - cion. Sique

Allegretto
A la

es el fa vox

buestro de tal ca li dad de tal ca li

dad que con se xie da der que con se xie

da der le quie xo pa gax le quie xo pa-

gax

bien se que yn fi ni tos me mo te ja.

xan - me mo te ja xan di cien do la.

Ro sa di cien do la Ro sa sea buel to mo

xax sea buel to mo xax:

pe no avn que no quie xan a brân de tra çax~
a brân de tra çax va xias ad vex ten cias
va xias ad vex ten cias que les voy a dax que-
les voy a dax;

Andte

3 8

3 8

que un No ble de se o sien

to en mi in te xiox que a mo strax se gra to a

xxas tra à mia mox q^ea mo strax se gra to a

xxas tra à mia mox

ya si que xi di tos no me tair xu.

mox por quem i Tu que te me xe sea ten.

cion por que mi Tu que te me xe sea ten.

cion y lo que he de da ros a ex pli ca ros

voy y lo que he de da ros a ex pli ca ros

voy *aexpli caros ~ voy;*

Coplas

Allegretto Moderado

Doi el con suelal triste

q^e el xi coultraja

q^e el xi coultra ~ Ja

quen el se pul cro a to dor

la muertey qua la

quen el se pul cro a to dor la muertey qua la ~

Doi cuex da de mo c

des tia

a mu chas Da mas

a mu char Da ~ mas por que de suho nox

sue ne bien la Gui ta ~ xa ~

por que de suho nox sue ne bien la qui ta xa ~

U na gran des o

xe jas doi a los ricos

Copyright © Real Conservatorio Superior de Música de Madrid. Información sobre copyright - biblioteca@rcsmm.eu
 Copyright © Madrid's Royal Music Conservatory. Information about copyright - biblioteca@rcsmm.eu

CopyRight © Real Conservatorio Superior de Música de Madrid - información sobre copyright - biblioteca@rcsmm.es
CopyRight © Madrid's Royal Music Conservatory - information about copyright - biblioteca@rcsmm.es
RCSMM - REAL CONSERVATORIO SUPERIOR DE MÚSICA DE MADRID - BIBLIOTECA DE MÚSICA

doi a los Ri - cor pa xa que de los

Po bres oi gan los qxi - tos pa xa que de los

Po bres oy gan los qxi tos -

es ta sa ti xi lla a

nin gu no bà mas rial gu no pi ca se

pue de xar cax ~ se pue de xar cax

que Cuan do con e lla reha-

bla en ge ne xal se xael xe ren zix se Ca

bi lo si dad ~ Ca bi lo si -

dad ya si der pre-

CopyRight © Real Conservatorio Superior de Música de Madrid - información sobre copyright - biblioteca@rcsmm.eu
CopyRight © Madrid's Royal Music Conservatory - information about copyright - biblioteca@rcsmm.eu
RCSMM REAL CONSERVATORIO SUPERIOR DE MÚSICA DE MADRID

quando la cxi tica auda mia março ca -

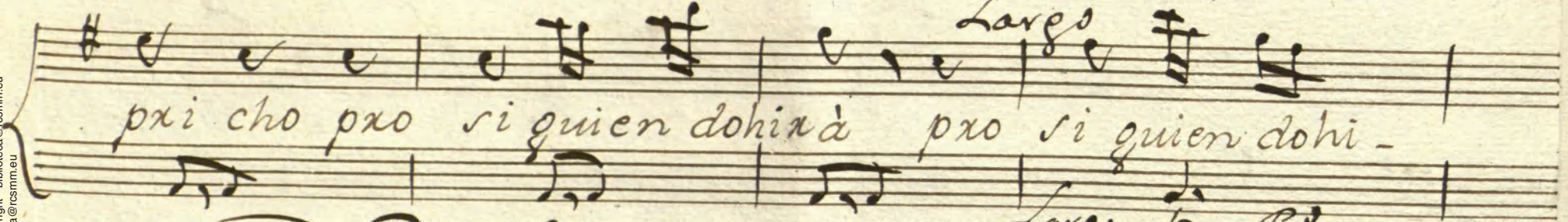

pxi cho pro si quien dohixà pro si quien dohi -

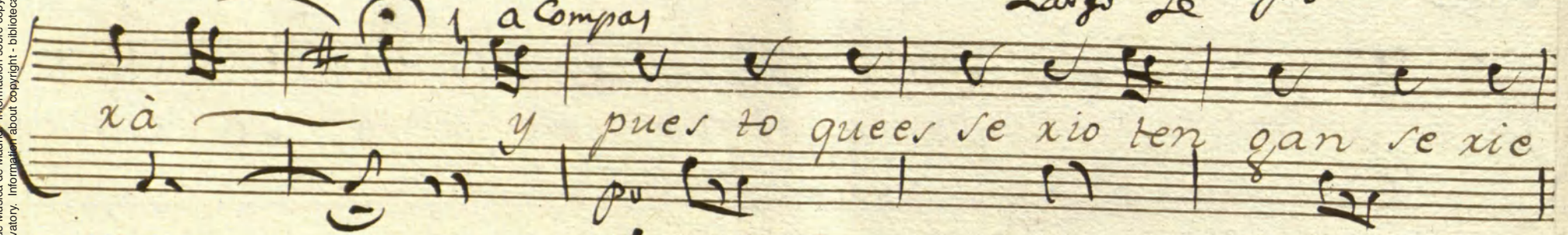

xà y puer to queer se xio ten gan se xie

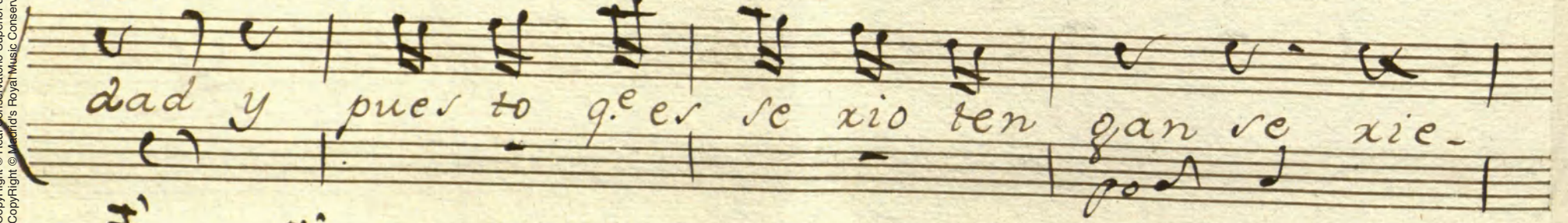

dad y puer to q.e er se xio ten gan se xie -

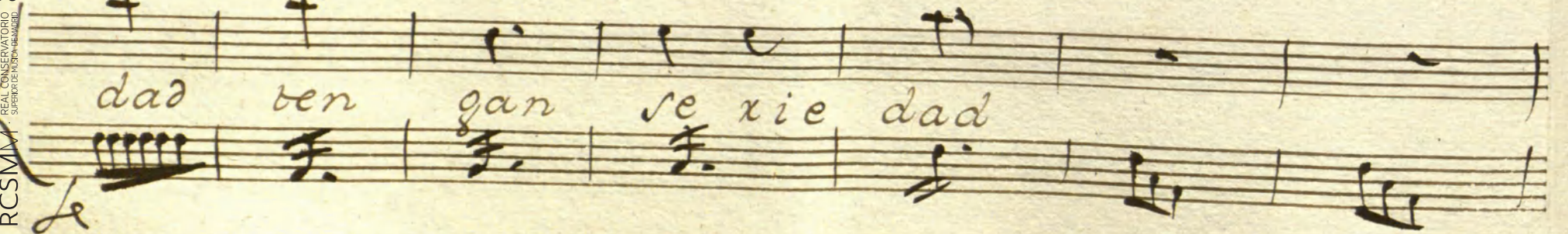

dad ben gan se xie dad

2 Como Prima

da ñan con sus Be lle za ~

de la x ga vis ta An te o Jos

tambien doi fi na ~

tambien doi fi ~ na

à to dos los ma xi dos

Cox tos de vis ~

ta

à to dos los ma xi dos Cox tos de

Vista ~

A los Cox te jos so lo les doi sus Damas

les doi sus Da ~ mas que pa xa su car

ti go

e llas le rbas ~ tan ~

que pa xa su car ti go e llas le rvas tan ~

es ta sa ti
xi lla a nin gun no bà mas sial gu no
pi ca se pue de xar ca x se
pue de xar ca x pe
no por que sue le Can sax la vex dad a

Allegro
p.

que se arrou men to voi me go a de Jax ~

voi me go a de Jax

pro ter tan do a to dos que cuan to en el

ay loa di cho mia fec to con sin ze xi -

Largo
dad con sin ze xi dad y con se qui

a compas

Copyright © Real Conservatorio Superior de Música de Madrid. Información sobre copyright - biblioteca@rcsmm.eu
Copyright © Madrid's Royal Music Conservatory. Information about copyright - biblioteca@rcsmm.eu

di llar es to con clui xà y con se qui di llar es

to con clui xà er to con clui xa;

Sequi.

Andus

3
4

RCSMM
REAL CONSERVATORIO
SUPERIOR DE MÚSICA DE MADRID

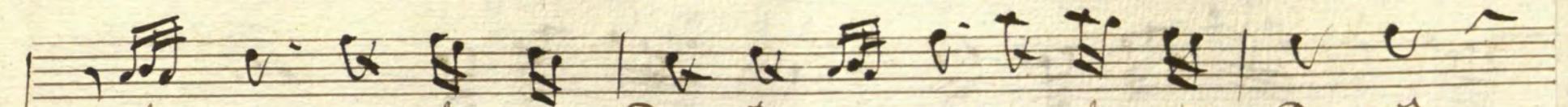

Au sen te de su Due ño Au sen te de su Due ño

llo xa ba Li - dia llo xa ba Li - dia au sen te

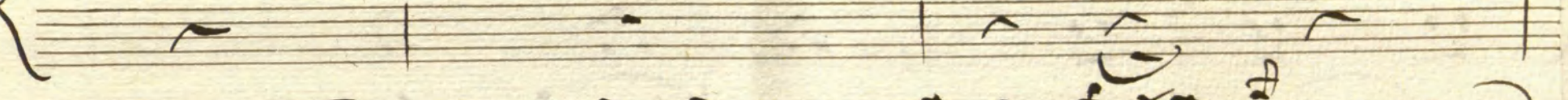

de su Due ño llo xa ba Li - dia llo xa ba Li dia

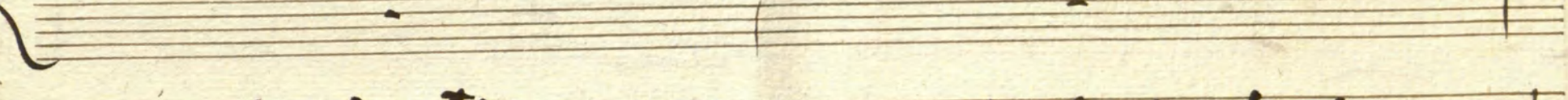

llo xa ba Li - dia llo xa ba

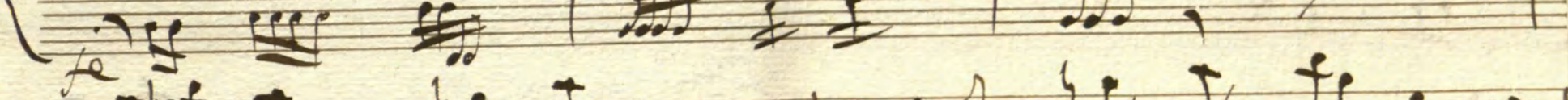

Li - dia Ya sta el viento sus que - jas Ya sta el viento sus

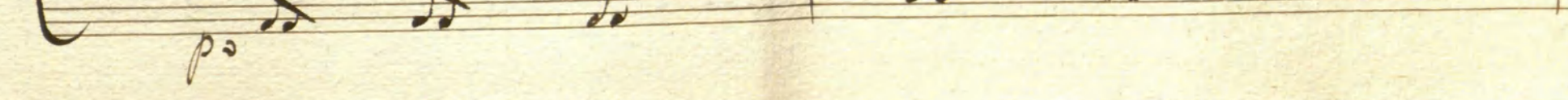

RCSMM REAL CONSERVATORIO SUPERIOR DE MÚSICA DE MADRID. Información sobre copyright - biblioteca@rscmm.eu
Copyright © Madrid Royal Music Conservatory. Information about copyright - biblioteca@rscmm.eu

que-las veen tex ne ci-an veen tex ne ci an

y de ci a an sio sa en tanta aflic-

cion mi vi daes mi muerte mi muerte es mia

mox ay a ma do au sen te sin ti que a xe

yo sin ti q' a xe yo pe ro por q' mea

Allegro

fa no ~ pe xo por q^e me a fa no ~ quan dooy sees ti -

la quan dooy sees ti la ~

~ el mu dax los Cox te jos ~ co mo Ca

mi sar ~ Co mo Ca mi sar el mu dax los Cox

te jos ~ co mo Ca mi sar

Como Prima

3
4

Va yan fue xa los llantos

bien esta sen - te bien esta sen - te que

de ausen ter y muex to no ay qⁿ sea cuex de no ay quien sea

cuex de no ay quien se acuex de la ausen te

Li - dia asta el viento con que jar asta el viento con

ps

fa no - pe xo por q^e me a fa no - quando oyes mo -

da quando oyes mo da

el mudax de Cox rejos - Co mo de

Co fias - co mo de co fias el mudax de Cox

re jos - co mo de co fias

Je

va yan fue xalos llantos va yan fue xalos

llantos bien es tà au sen te bien es ta au sen te y

pe x do na x lar fal ta a es ta y no zen - te a es ta y no

zen te a es ta y no zen te;

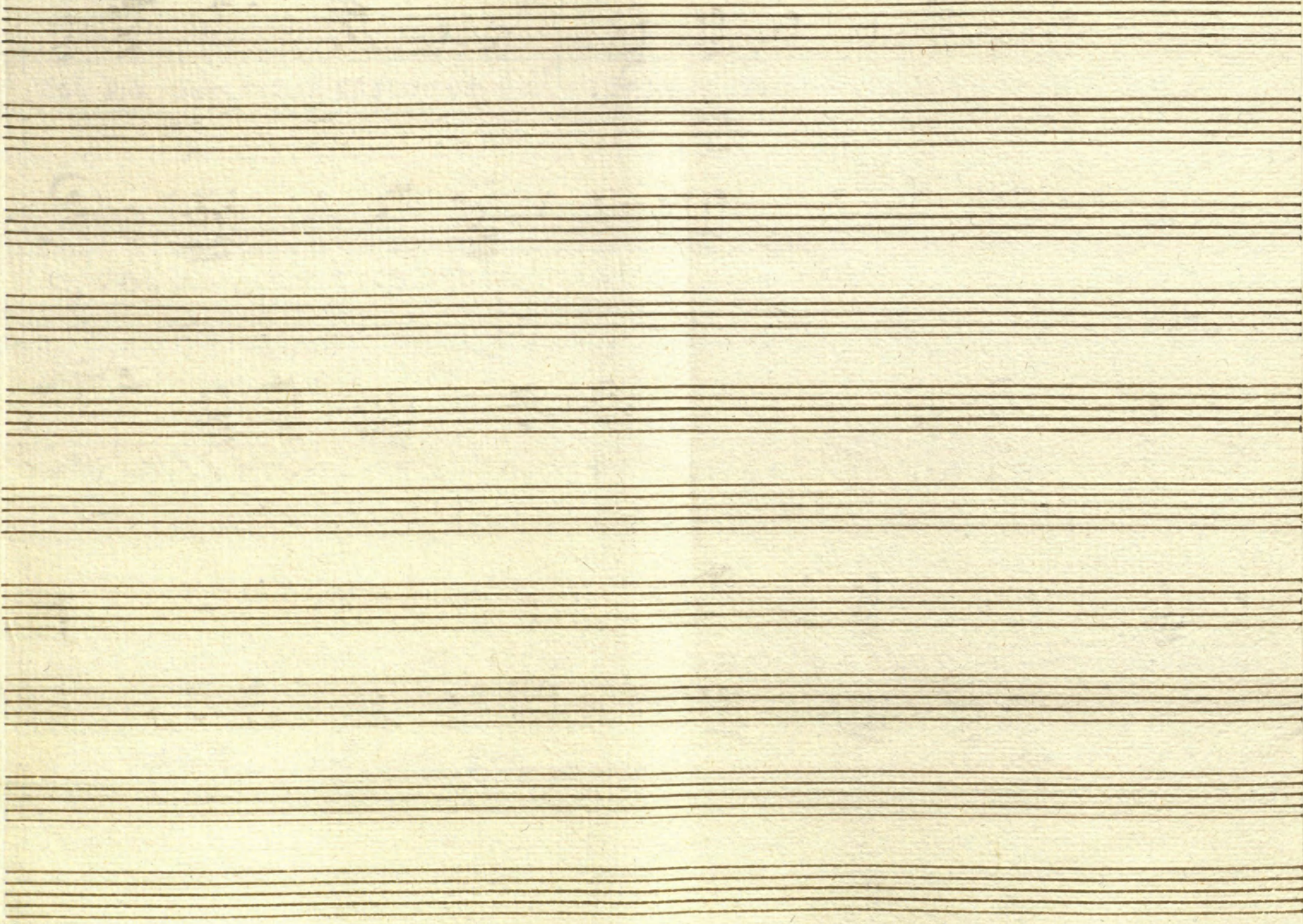

Oboe Primero

Conadilla à Solo: La Gratitud de la Rosa Perez

And.^{te} 3/4

Segno

And.^{mo}

Empty musical staves at the bottom of the page, consisting of six blank staves.

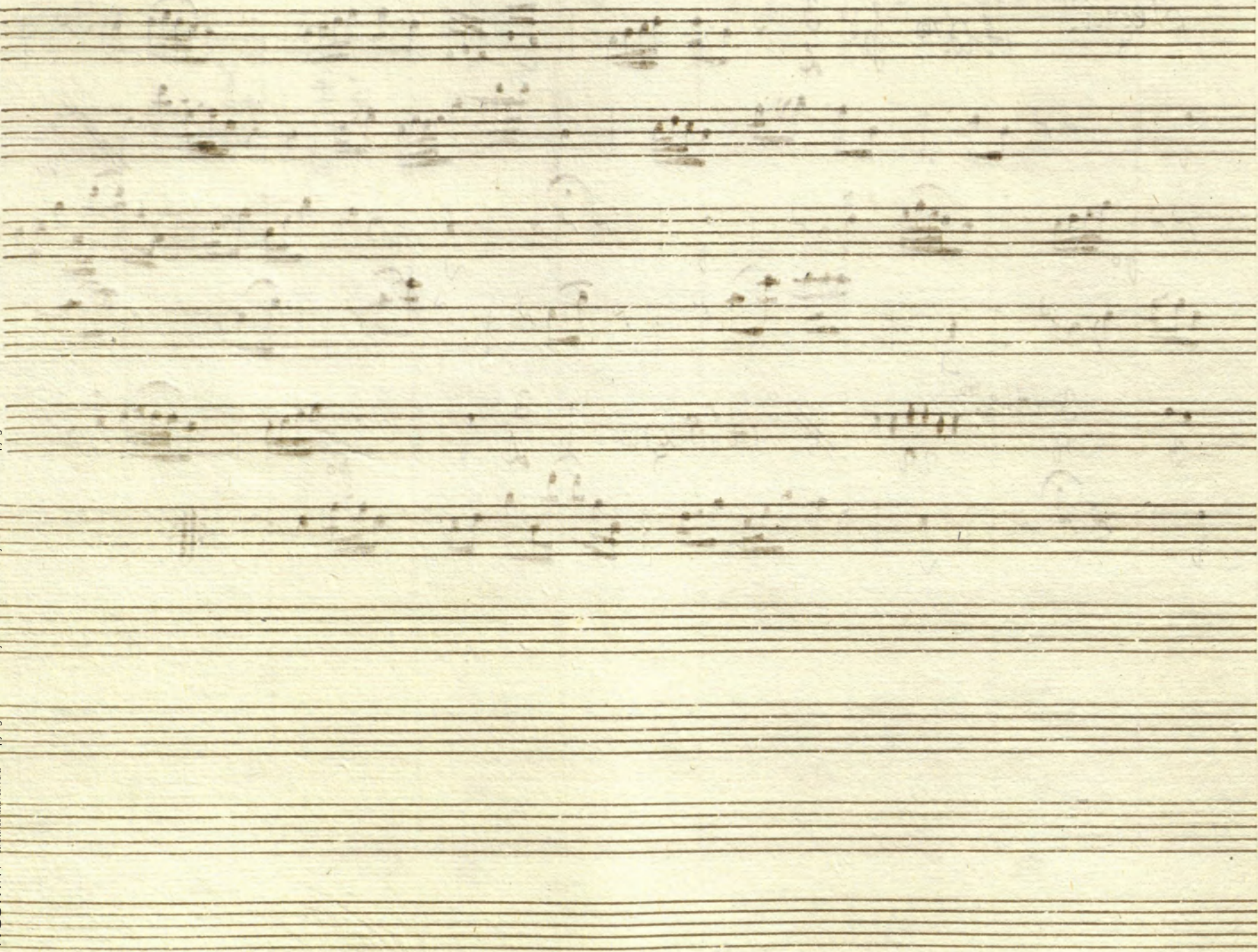

Coplas

Allegro Moderato

$\text{G}\flat$ 2/4

Segui. *And. no* $\frac{3}{4}$

Allegro $\frac{3}{8}$ *Allegro* $\frac{3}{4}$

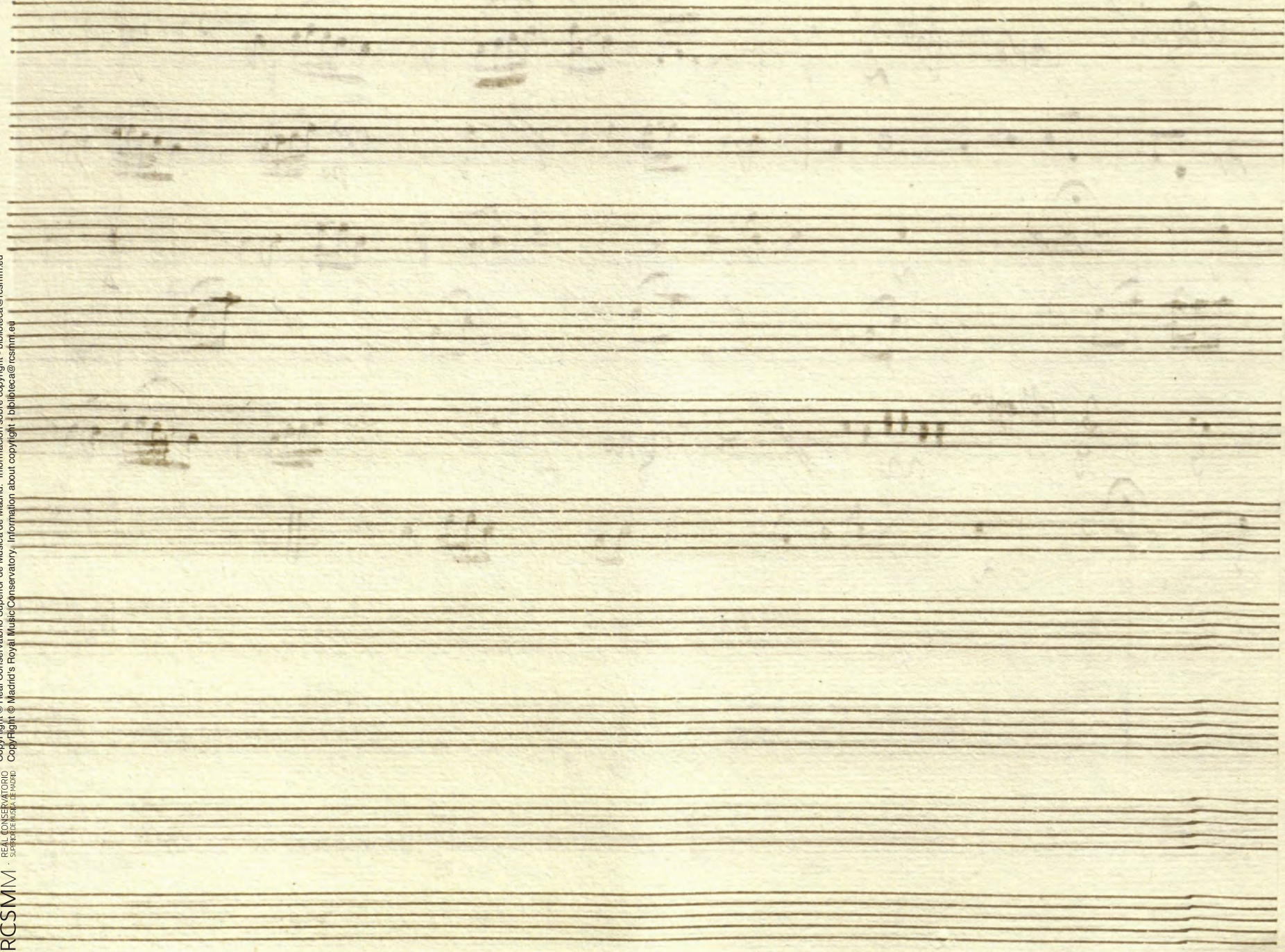

Trompa Primera
Sonadilla a Solo; La Gratitud de la Rosa Perez

Andr^e *In D^e* *3*
6

Coplas

Allegretto

2/4

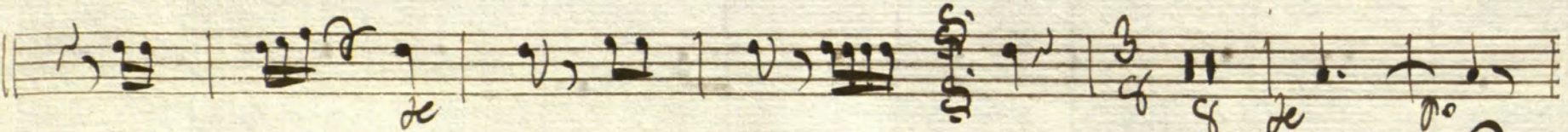
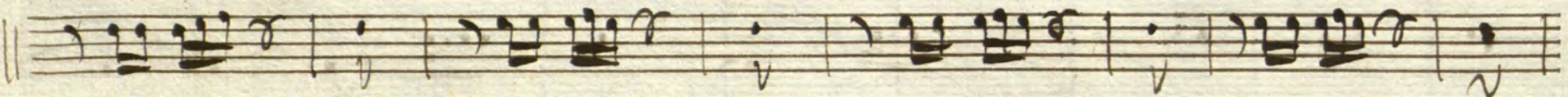
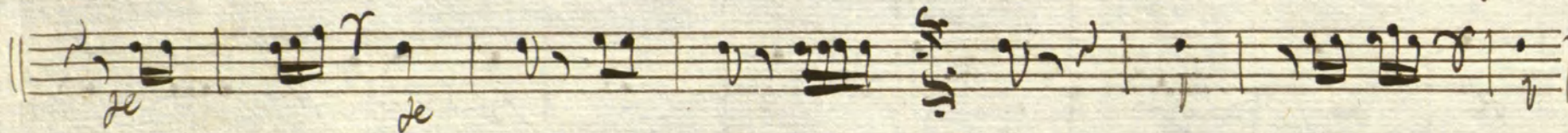
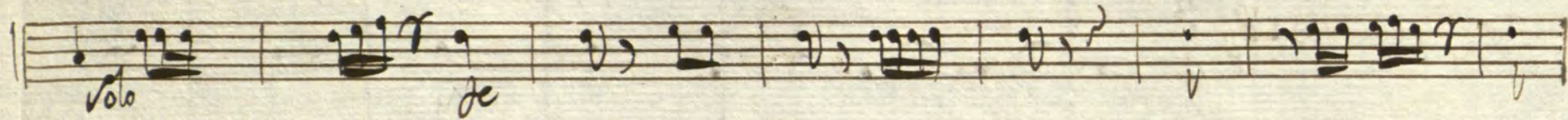
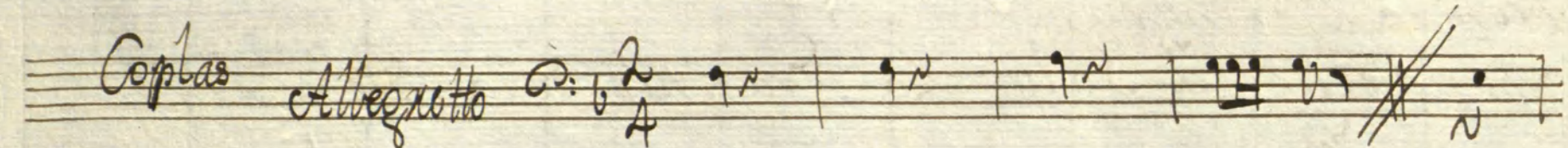

Allegro

Segni!

And.^{mo} Ynelofa

Five empty musical staves at the bottom of the page.

Trompa Segunda

Conadilla à solo: La Gratitud de la Rosa Perez

In Dc.

And. $\text{C} \# \frac{3}{8}$ [Musical notation]

[Empty musical staves]

Coplas

Allegretto

Seguei. *Ando.* *Y metaf.*

1880-1885
21.1.1885

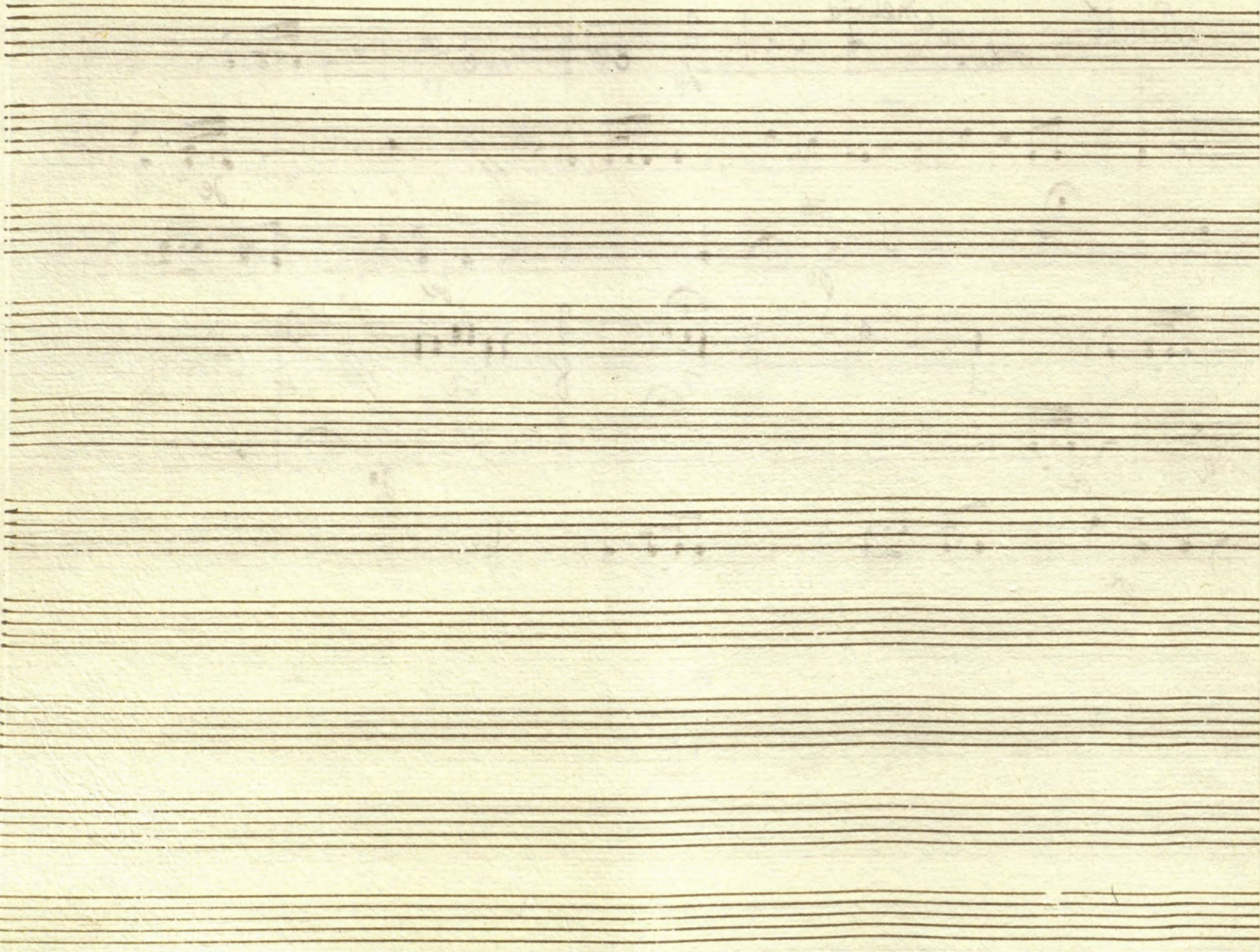

7

Violin Primero;

Tonadilla à Solo

La gratitud de la Rosa Perez;

//

Voz

Al Segno hasta 2

Coplas:

All.^{mo}

Modexado.

Four empty musical staves at the bottom of the page.

Segui!

And. no

$\text{G}^{\flat}\text{B}^{\flat} 3/4$

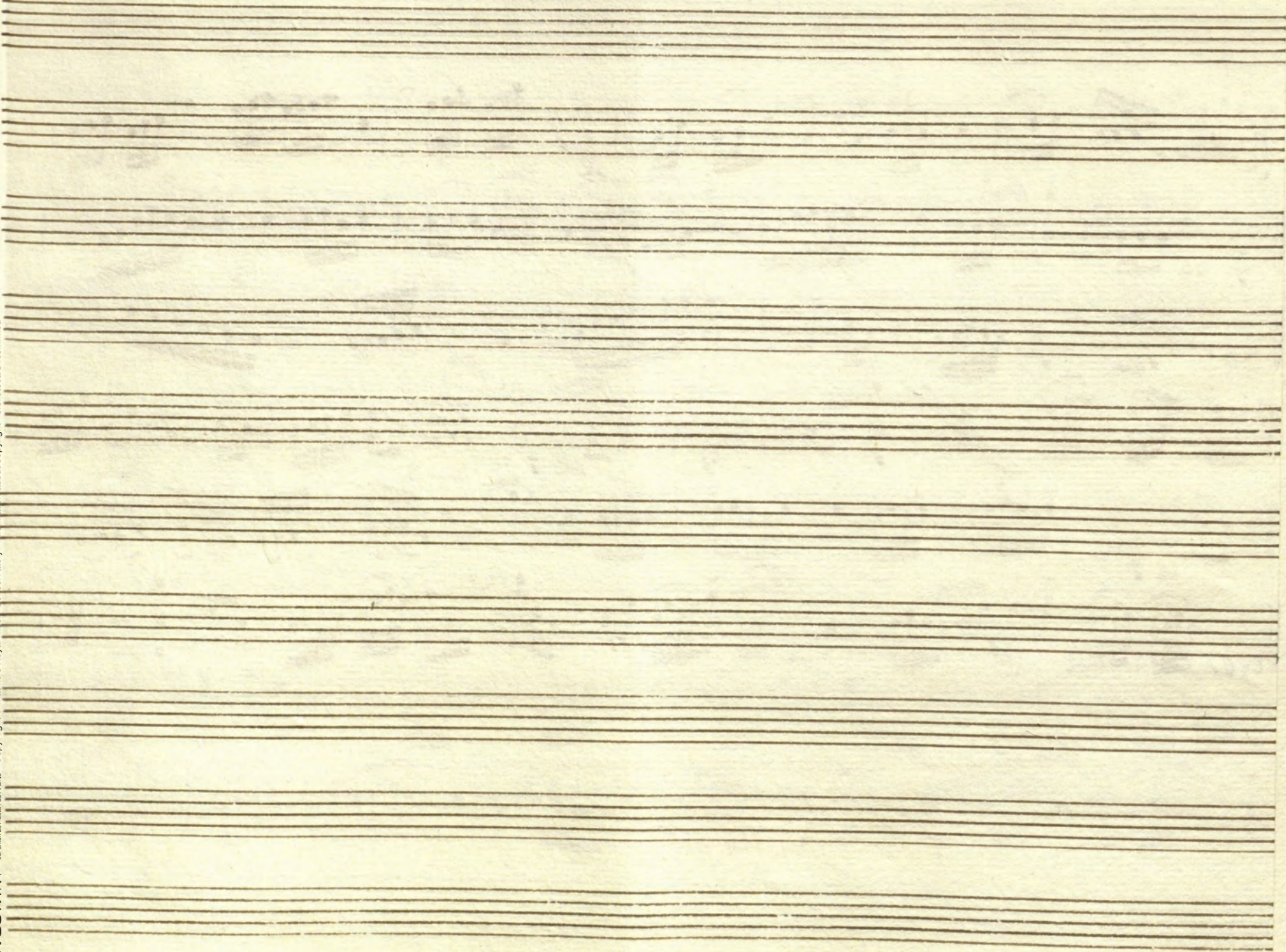

+

Violin Segundo;

tonadilla à Solo;

La gratitud de la Rosa Perez;

//

ALBANI
ANEXO

Coplas:

All.^o Moderado;

All. #0

Al Segno.

Sequi!

And.^{no}

G^b 3/4

fin.
1

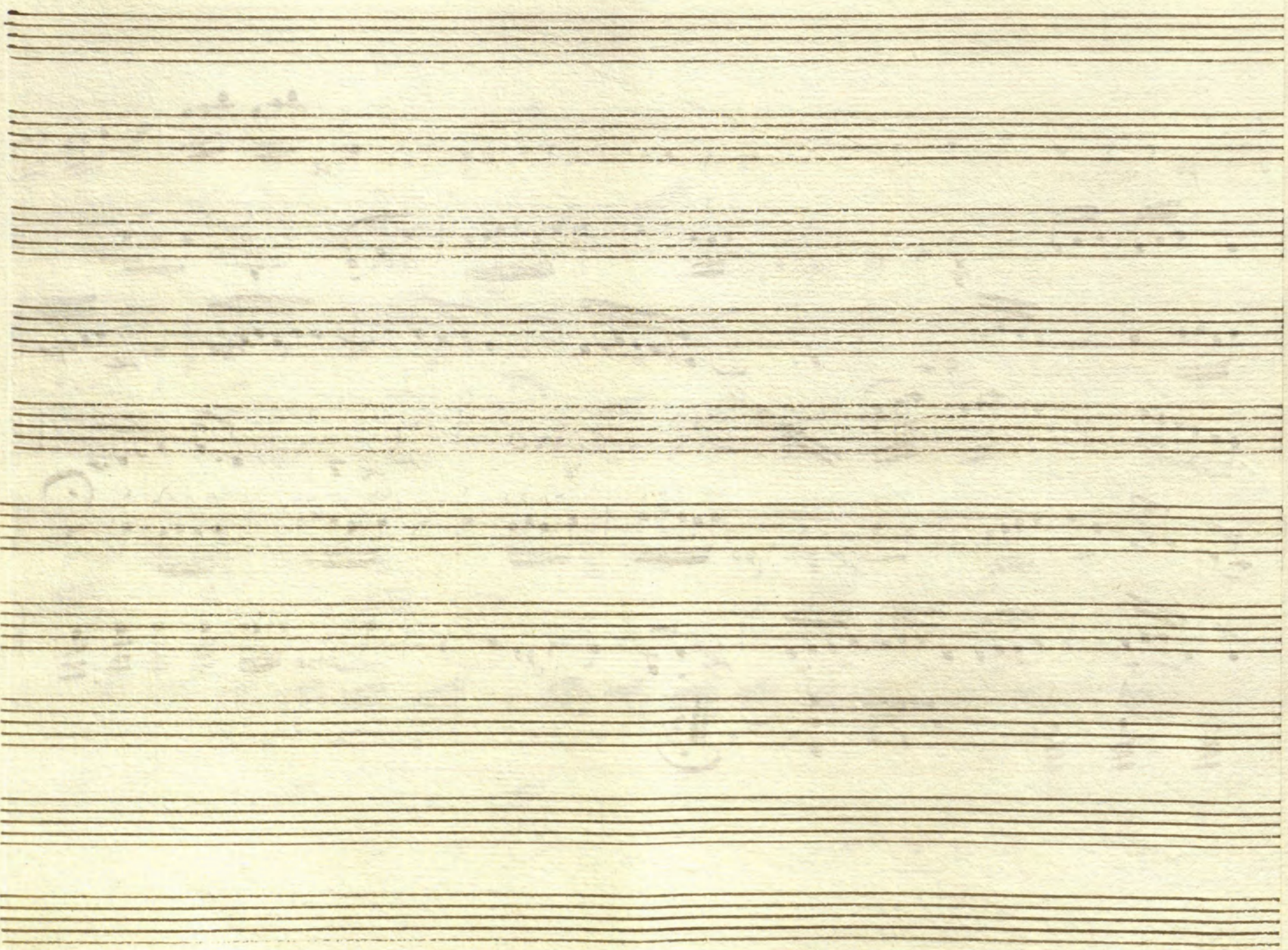

+

Contrabajo

Conadilla à Solo;

La Gratitud de la Rosa Pérez;

//

And.te $\text{C} = \text{G}$ $\frac{3}{8}$

Volti

Coplas

Alleg.^{to} Moderado

$\text{C} \# \flat$ $\frac{2}{4}$

Volti

Segui!

And.^{te} 3/4

- Staff 6:** Features a melodic line with slurs and accents. Performance markings *Punteado* and *arco* are present.
- Staff 7:** Continues the melodic line. Performance markings *Punteado* and *arco se* are present.

