

Scena e Aria  
Del Sig.<sup>ro</sup> Angelo Enzenga

P.<sup>o</sup> 23609  
15-4-67

1  
7040  
(53)

*And<sup>te</sup> mosso*

*Violini.....*

*Viola*

*Boes*

*Clarinetti  
in Alamine*

*Trombi in Alamine*

*Fagotti*

*Violoncelli*

*Bassi*

*And<sup>te</sup> mosso p:*

CopyRight © Real Conservatorio Superior de Música de Madrid. Información sobre copyright - biblioteca@rcsmm.eu  
CopyRight © Madrid's Royal Music Conservatory. Information about copyright - biblioteca@rcsmm.eu  
REAL CONSERVATORIO SUPERIOR DE MÚSICA DE MADRID

RCSMM

*con la pace*

*in tempo*

*oo*

*oh amabile pro = mes = se oh dolci ac = centi*

*con la pace*

*bis*

*dolce*  
*f*

*che incanto! è questo*  
*mai? no! più non*  
*sento quel barbaro tor-*

*p*  
*f*  
*p*

*Largo assai*

*con espressime*

~) # e # e e ~ # p p e e e ~ - ~) e e e e # e # e e ~ # e e ~ -  
 e all alma toz = nan quei detti a vi donar la calma.

*Largo assai*

*Segue Aria*

Popoli omai Spe = ra = te

gioja fe li = = ci =

*pizz: to*

*arco*

ma-bi li Salma-brillar mi = fa-te popo-li or mai spe-ante gio-sa fe-li-ci-tà popo-li or mai or mai spe-

# p

Lyrics: rate gio = = = = = <sup>à piacere</sup> Jagio ja fe-li = = = = = ta di

Tempo markings: *all.*, *pi.*

Dynamic markings: *f*, *pi.*

Other markings: *all. tacato sempre*

*f. p.*

*fa. pi*

*fz p*

*fz pi*

*La dal va = = sto o = = ce a = no*

*fz pi*

o

o

p

solo  
p

pp

p

ra  
p

p

Con la parte

ritard

dim

ritardando

Con la parte

*in tempo*

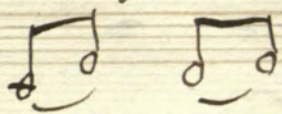

*Univ*

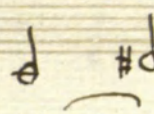
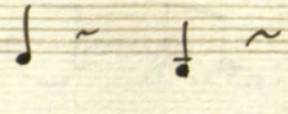
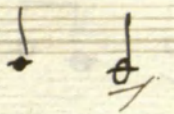
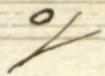
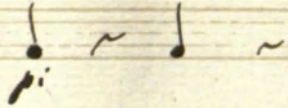
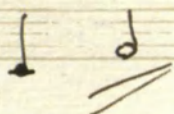
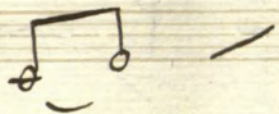

*J:*

*in tempo*

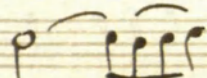
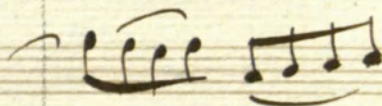
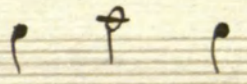
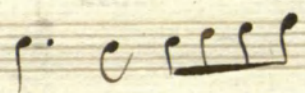
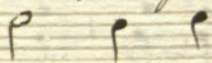

*in tempo*

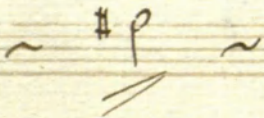
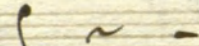
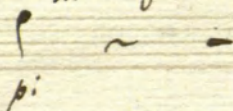

Lyrics:  
Popoli o = mai spe = = ra = te si  
si si si spe = =

Performance markings:  
pizz.  
arco

simili

gio = fa = = fe li, ci = ra

la

gran

Gio = =

van = =

nian = =

coxa

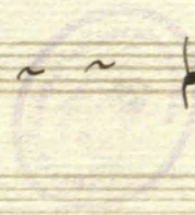

*in tempo*

*à piacere*

gio = = = fa gio = = = fa

gio = = = fa = gio = = = fa

*in tempo*

*p*

*f*

*p*

*f*

rate      o =      mai      spe      =      ra      =      =      =      =      =      =      =      te

