

t

Tonadilla
à Solo.

Madrid de toda mi vida

//

Del Señor Jexex.

~

R12916

20-8-64

Andte)
poco.

Madrid del alma mia hu-

milde atenta y postrada se presenta la fe-

lipa en tu favor confiada de-

puestos ya los temores que tanto me acobax-

daban en vuestra piedad se quiza so-

en vuestra gracia en vuestra gracia

All. De mis Madriles niños es-

pero confidada mis faltas disimulen pues

mi pecho lo ama. y nobles y pru-

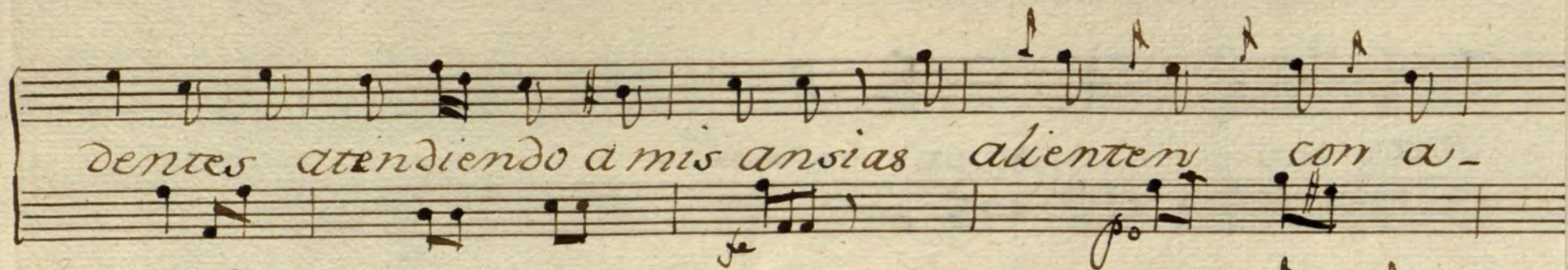

dentes atendiendo a mis ansias alienten con a-

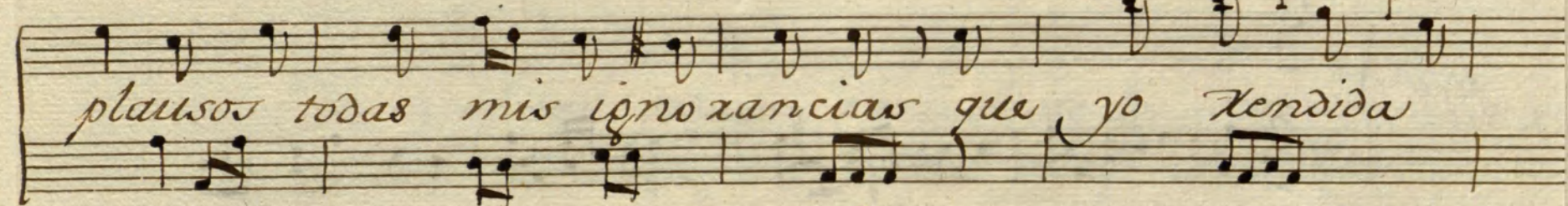

plausos todas mis ignorancias que yo tendida

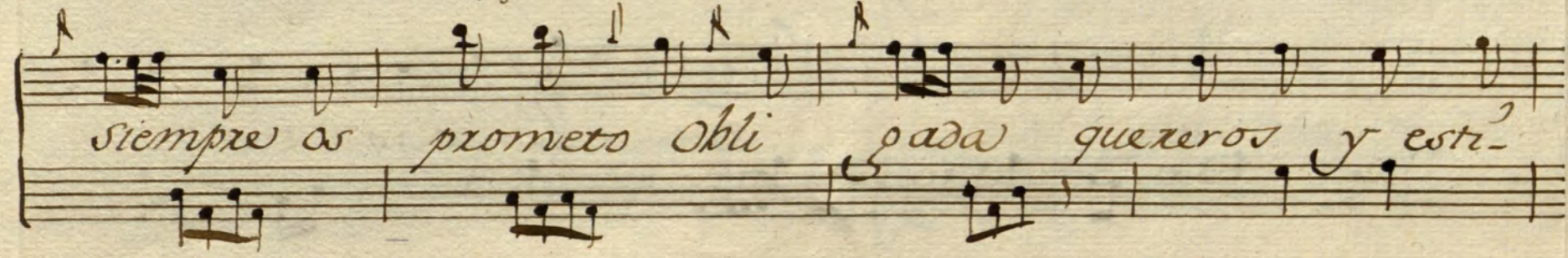

siempre os prometo obli gada quereros y esti-

maxos con la vida y el alma con la

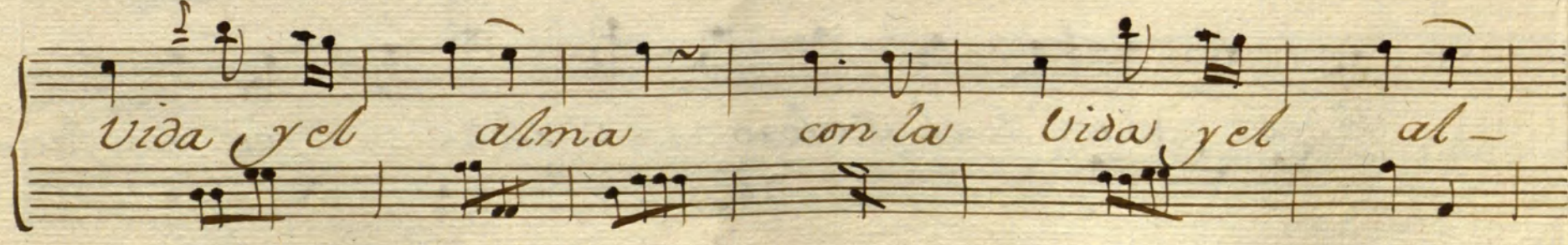

vida y el alma con la vida y el al-

ma.

All.

Tengo yo un real sa-

lexo tengo yo un real Salero que sin factancia

- tengo yo un real Salero Salero que sin fac-

CopyRight © Real Conservatorio Superior de Música de Madrid. Información sobre copyright - biblioteca@rcsmm.eu
CopyRight © Madrid's Royal Music Conservatory. Information about copyright - biblioteca@rcsmm.eu

RCSMM - REAL CONSERVATORIO SUPERIOR DE MÚSICA DE MADRID

tancia Que sin factancia la sal por todas
partes la sal por todas partes se le derrama
si se le derrama se da un co-
lumpio echax una planta mixax de sos-
la yo decix dos chuladas y un arria Ma

p.o.

nolo que a todos mata -- -- pues la palma me

llebo pues pues la palma me

llebo me llebo de puro maza -- --

Allegro.

All. Solo falta suplicar hu-

milde tolexen mis faltas nobles y vizarras

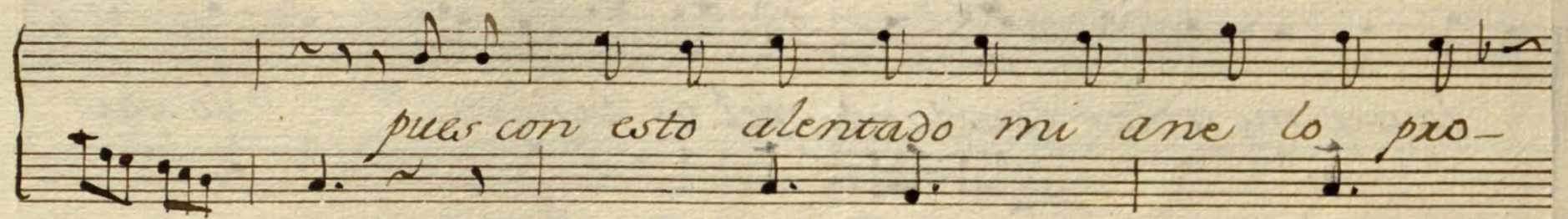

pues con esto alentado mi ane lo pro-

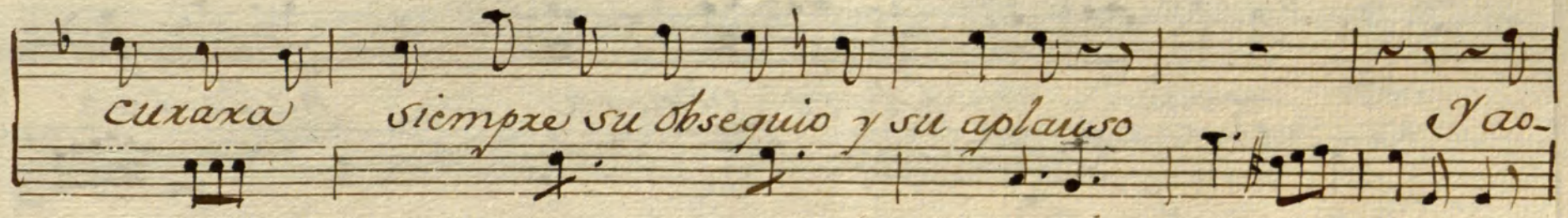

curaxa siempre su obsequio y su aplauso Jao-

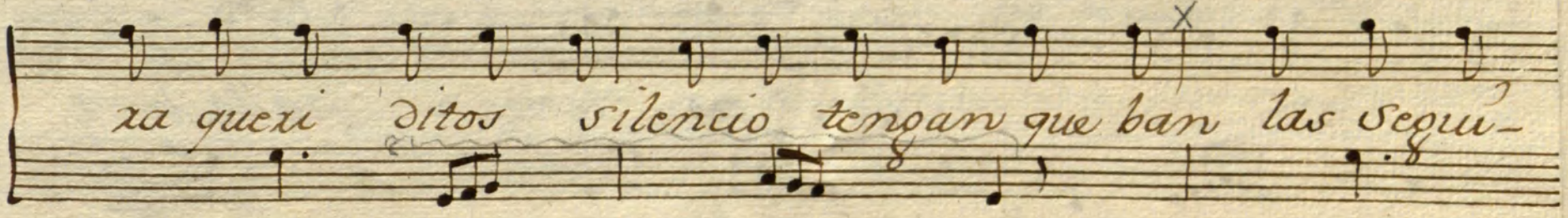

xa queri ditos silencio tengan que ban las segu-

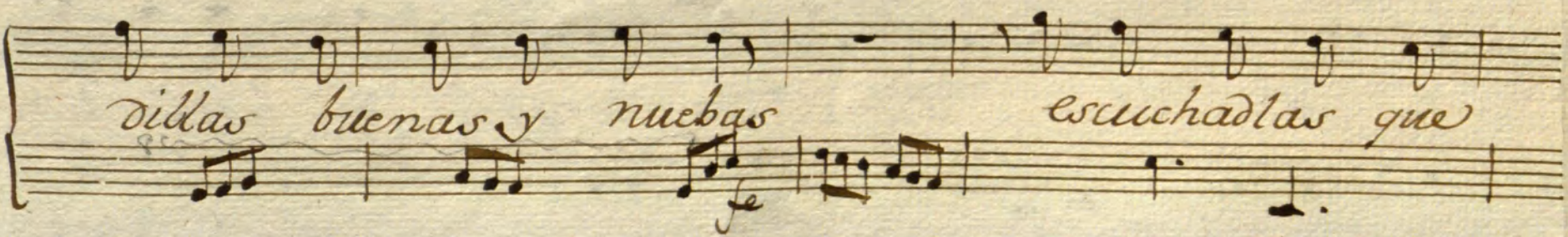

villas buenas y nuevas escuchadlas que

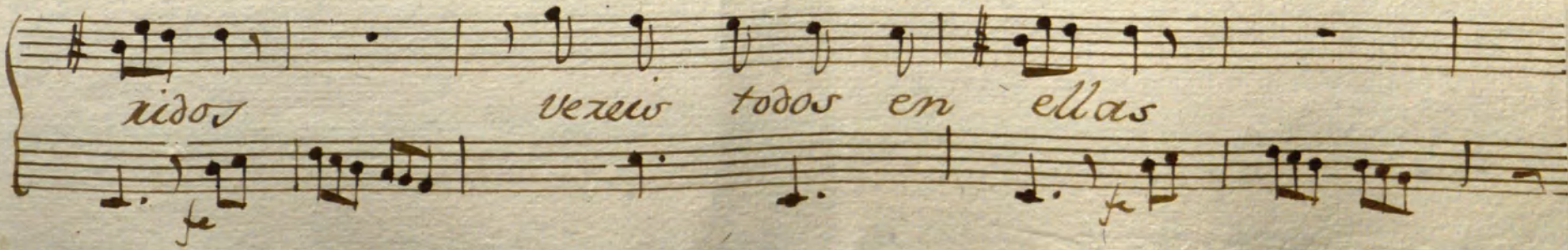

ridos verew todos en ellas

lo que mi amor Constante fiel os venera — lo que

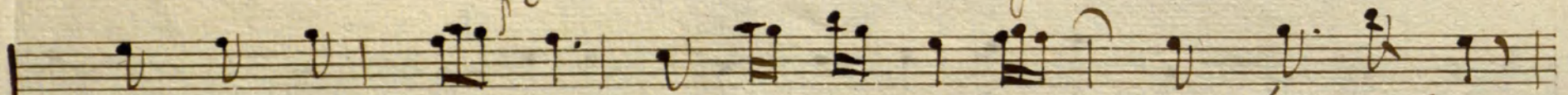
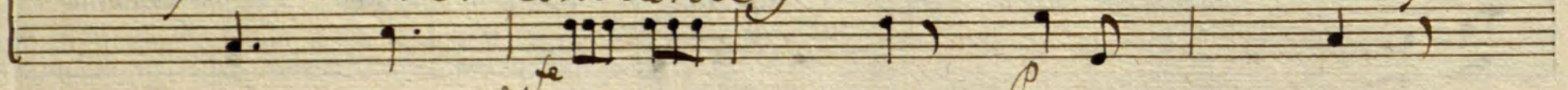

fiel os venera — halla ban

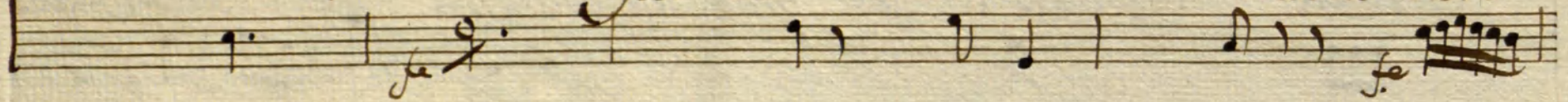

Silen cio tengan halla ban

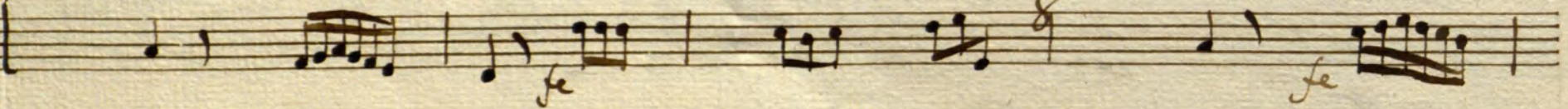

Silen cio tengan si lencio ten

gan.

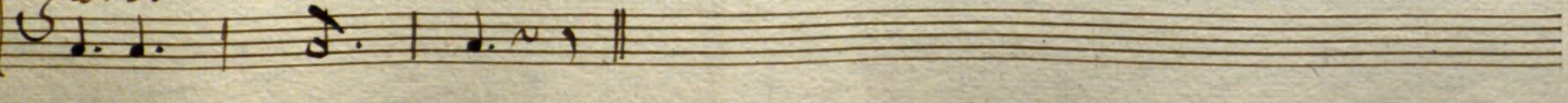

Larg. to

A todos mis Polacos tan-

to amor tengo no no no no es mentira no no no amados

dueños a todos- mis Polacos si tanto amor

tengo Tanto amor tengo -

que me ponga ma lita si no los veo

si no los veo son mui a-

fa- bles mui ala que nos mui amo-

ro- sos y mui atentos decid mu-

chachas no es esto cierto no no es mentira

pues yo os confieso que — me pongo ma —
li — — ta si no los veo que me pongo ma
lita si sino los veo — — — — — 12
19

Allegro.

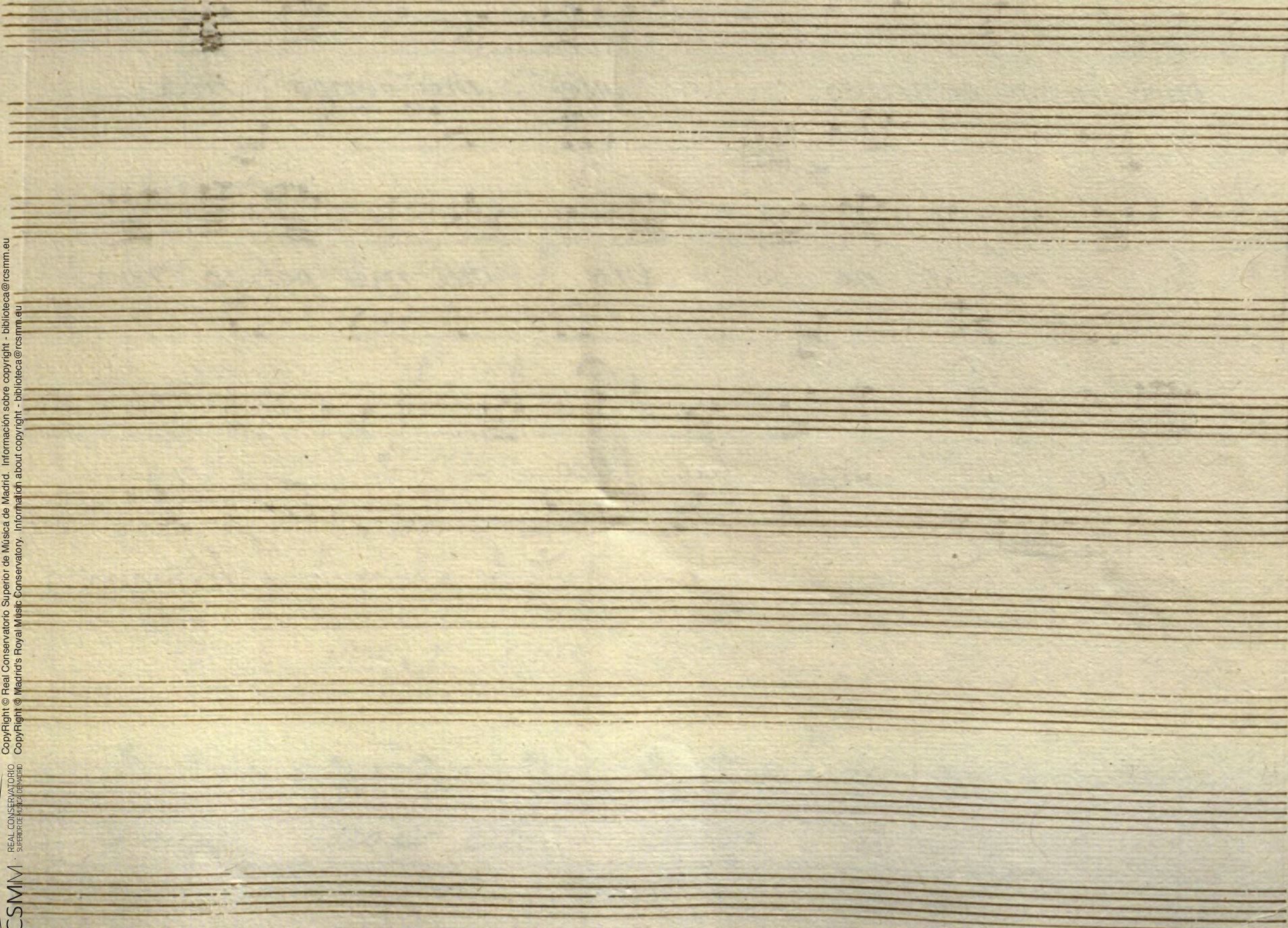

Oboe 1.º Ton.ª a solo *Máxime del alma mia.*

And.

All.^o & # 2/4

Tace Sequidillas.

All.^o & 6/8

Largo. 

Al Segno.

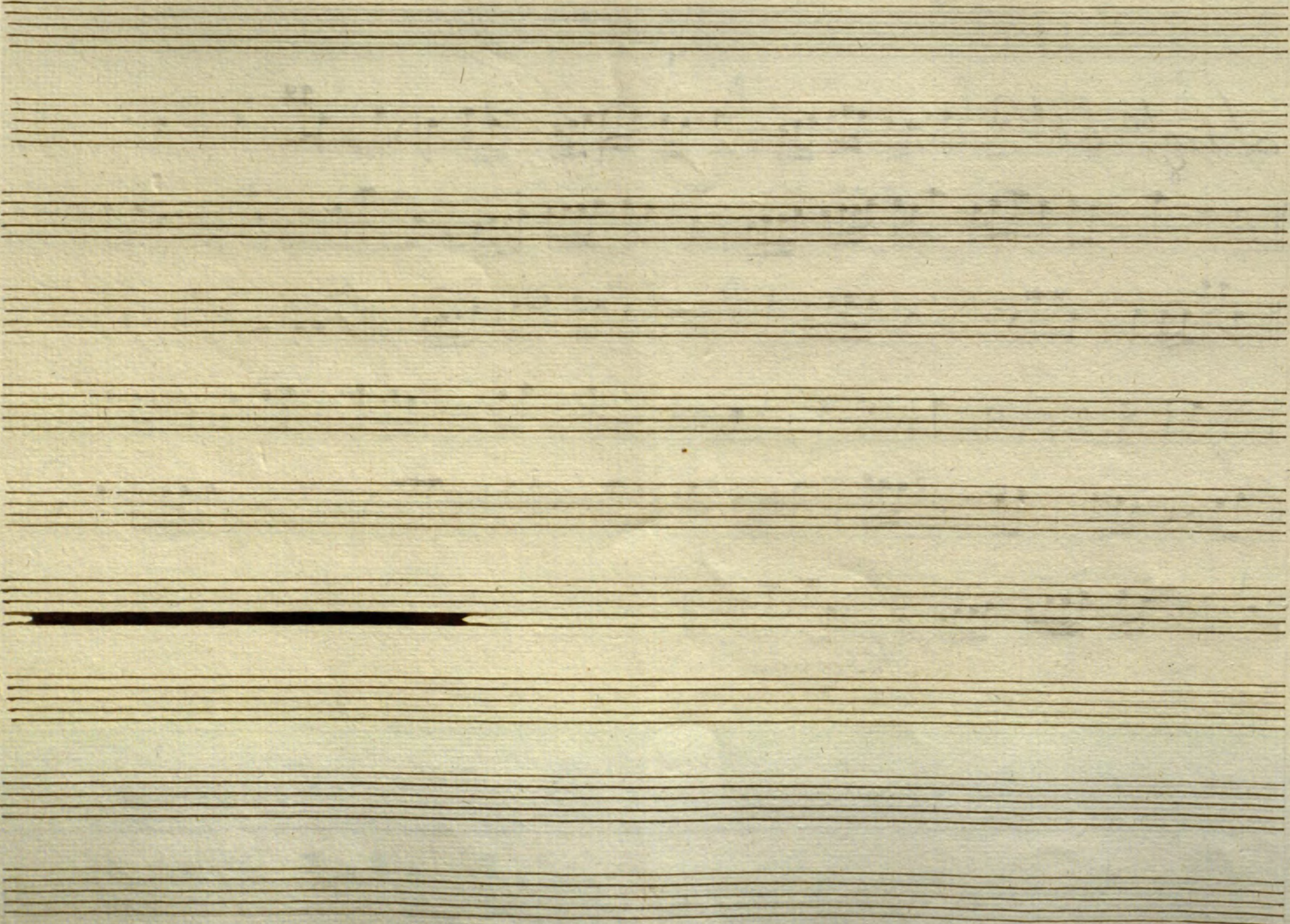

Oboe 2.ª Ton.ª a Solo Madrid de toda mi Vida

And. te

All.^o & 2/4

Seq.^o Tace.

All.^o & 6/8

Larg.^{to}

Allegro.

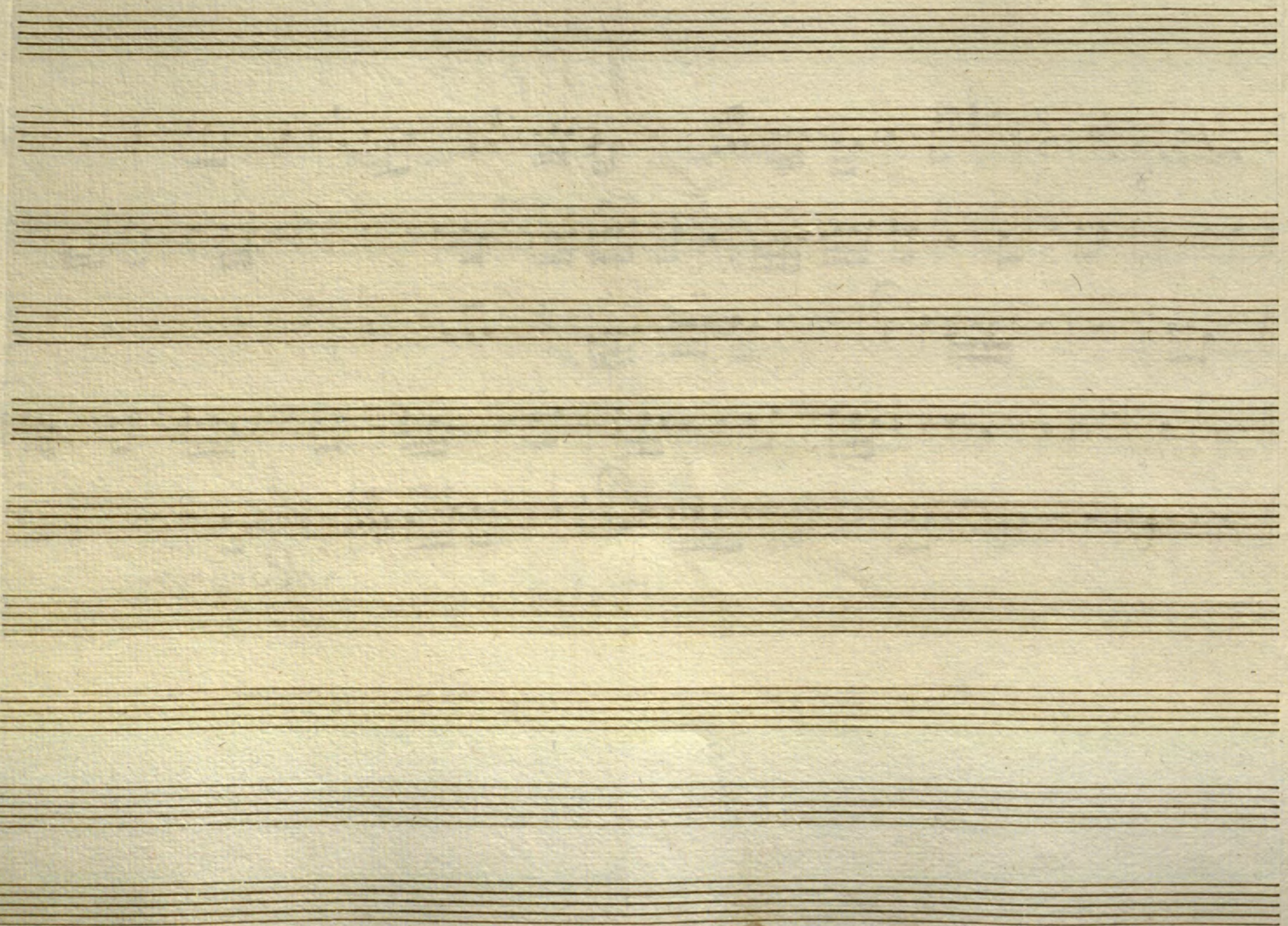

t

Trompa 1.^a Ton.^a Solo Adria de toda mi Vida

And.^{te}

CopyRight © Real Conservatorio Superior de Música de Madrid. Información sobre copyright - biblioteca@rcsmm.eu
CopyRight © Madrid's Royal Music Conservatory. Information about copyright - biblioteca@rcsmm.eu

RCSMM
REAL CONSERVATORIO
SUPERIOR DE MÚSICA DE MADRID

All.^o $\text{C} \# \# \frac{2}{4}$

Vnas Seguidillas. y un All.^o Tace.

Larg.^{to} $\text{C} \# \# \frac{3}{4}$

Allegro

Trompa 2.ª Ton.ª a Solo Madrid de toda mi Vida

And.^{te} *Allegro*

All.^o $\text{C}:\sharp$ $\frac{3}{4}$

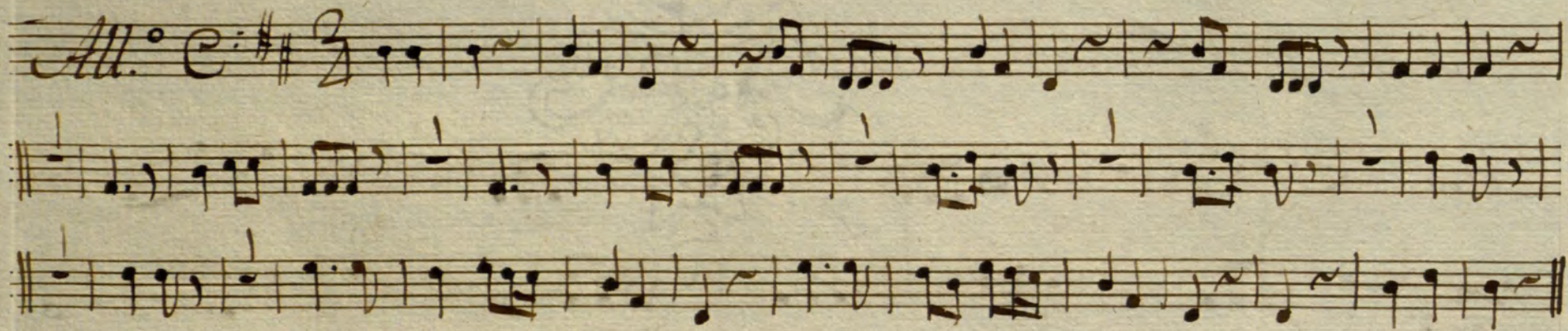

Tace unas Seg.⁵ y un All.^o

Larg.^{to} $\text{C}:\sharp$ $\frac{3}{4}$

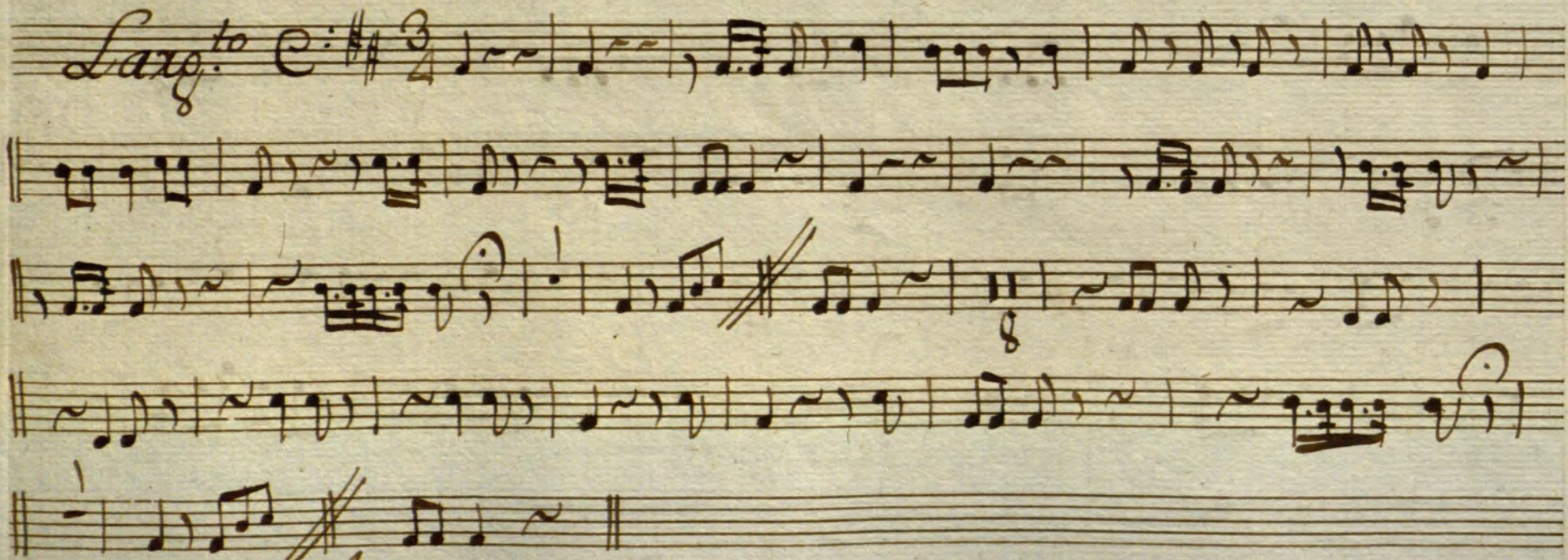

Allegro.

1
13853

7

Violin 1^o

Ton.^a a Solo.

Madrid de toda mi vida

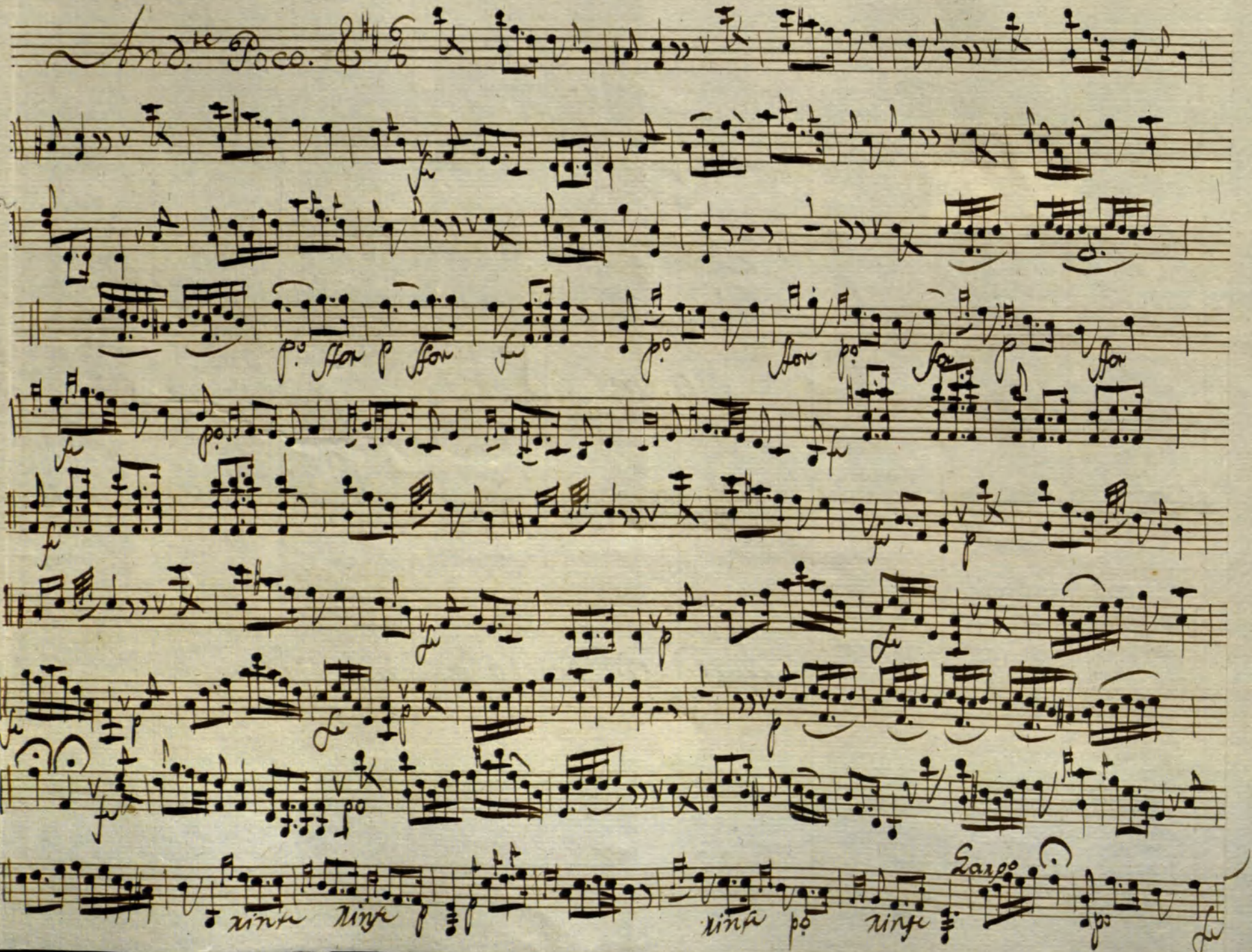
And.^{te} Poco. 

p. for p. for

Sargo

nina nina

nina p. nina

Alleg.

Seguid.

Sangueto ♪ 3/4

Allegro.

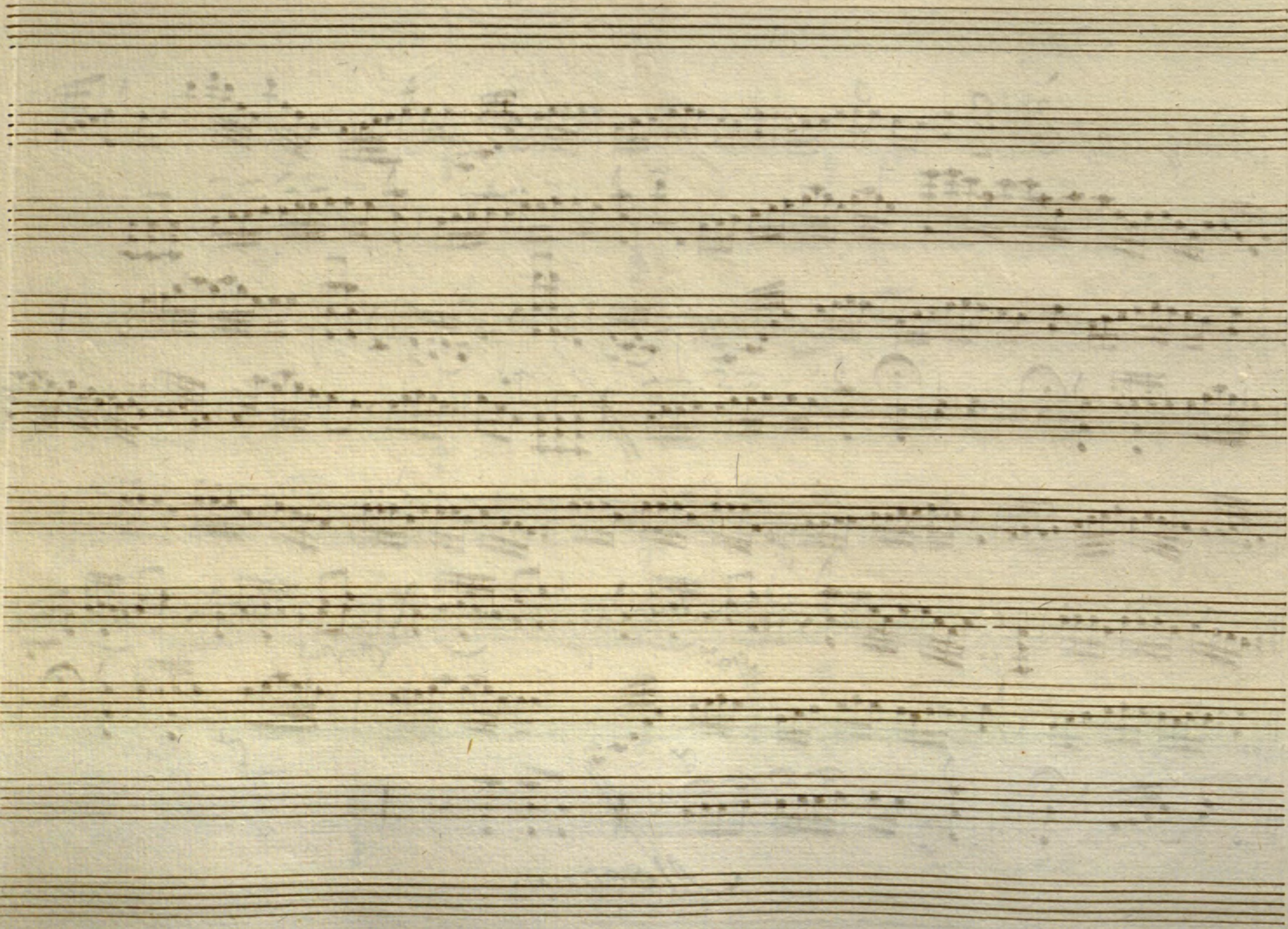

4

Violin 2^o

1^{ra} a Solo.

Madre de toda mi Vida

And. poco. 8/8 v

simile

simile

simile

simile

Allegro. & 8

Sequid.^o

Sargento.

3/4

Allegro

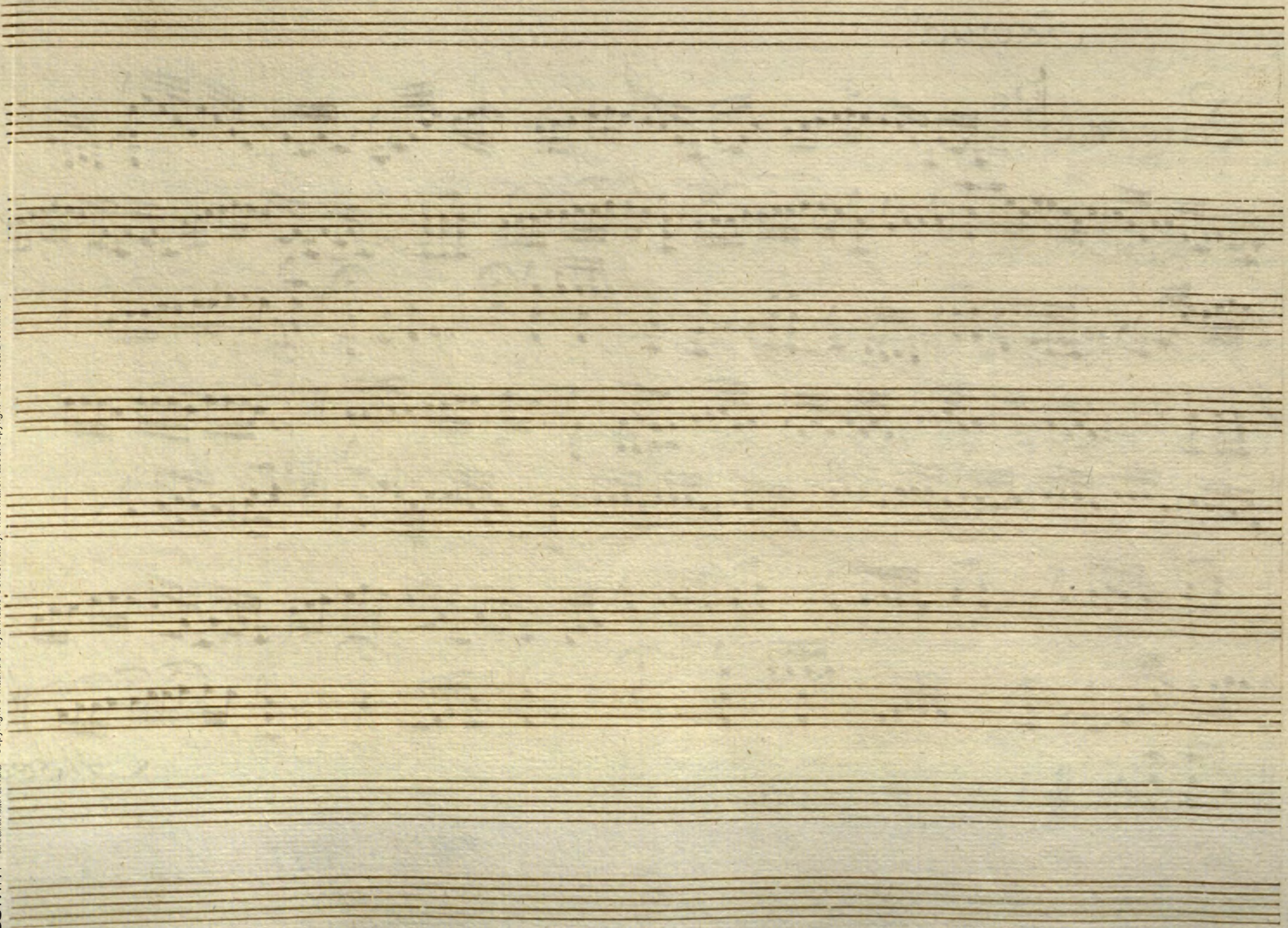

Bajo Ton.^a a Solo // Madrugada de toda mi Vida

And.^{te} poco. e: # # 6/8

All. $\text{C}:\frac{6}{8}$

Larg. $\text{C}:\frac{3}{4}$

