

118942

Deux  
Sonates

pour la  
Guitare et Flûte

composées et dédiées

à son Ami M<sup>r</sup>. M. M. Castro,

par

J. A. R I B A S.

N<sup>o</sup>

à Hambourg

Prix

Chez F. A. Knöchel,

Bohnenstrasse N<sup>o</sup> 154.

RCSMM | REAL CONSERVATORIO SUPERIOR DE MÚSICA DE MADRID | Copyright © Real Conservatorio Superior de Música de Madrid. Information sobre copyright - biblioteca@rcsmm.eu | Copyright © Madrid's Royal Music Conservatory. Information about copyright - biblioteca@rcsmm.eu

All<sup>o</sup> moderato. FLAUTO.

# SONATA

## I.

V. S.

Copyright © Real Conservatorio Superior de Música de Madrid. Información sobre copyright - biblioteca@rcsmm.eu  
 Copyright © Madrid's Royal Music Conservatory. Information about copyright - biblioteca@rcsmm.eu  
 RCSMM - REAL CONSERVATORIO SUPERIOR DE MÚSICA DE MADRID

FLAUTO.

4

FLAUTO.

ANDANTE sostenuto.

Minore.

Majore.

Rondo sub:

FLAUTO.

All<sup>o</sup> non troppo.

RONDO.

1/3942

FLAUTO.

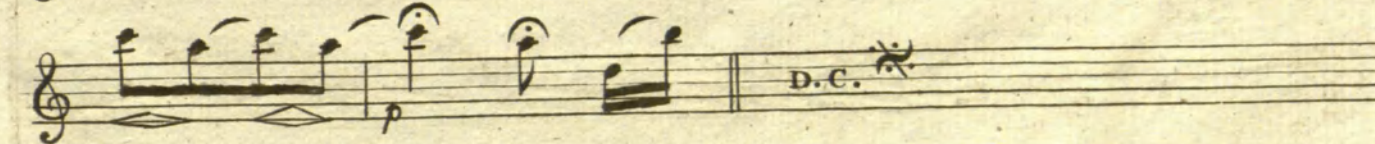
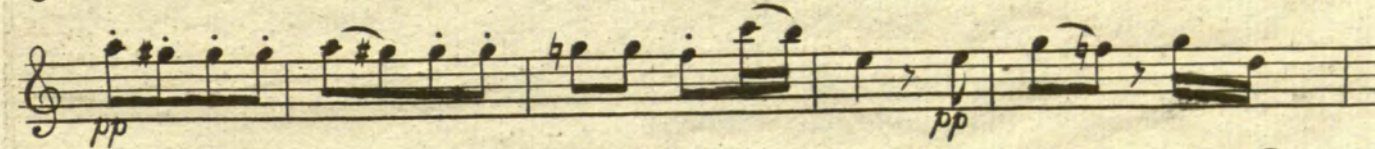
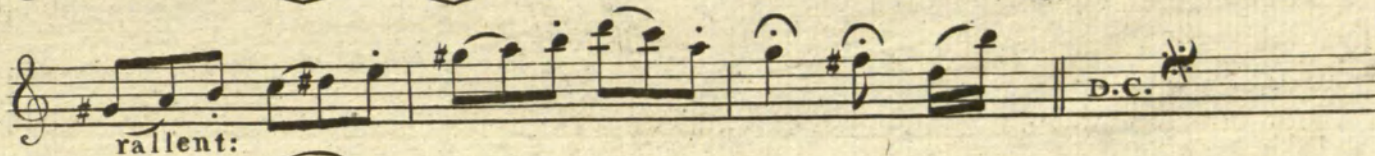
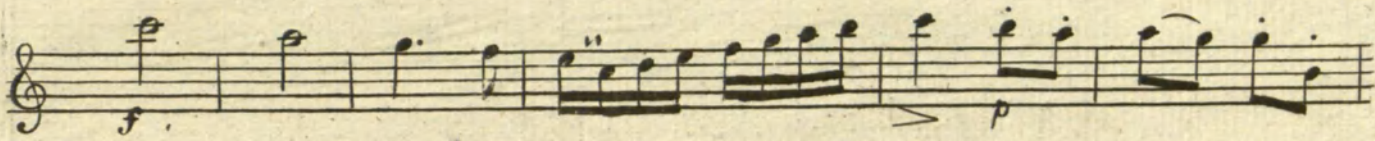

RCSPM · REAL CONSERVATORIO SUPERIOR DE MÚSICA DE MADRID · SUPERINTENDENTE DE MÚSICA · Copyright © Madrid's Royal Music Conservatory · Information about copyright · biblioteca@rcspm.eu

Allegro vivace. FLAUTO.

SONATA  
II.

FLAUTO.

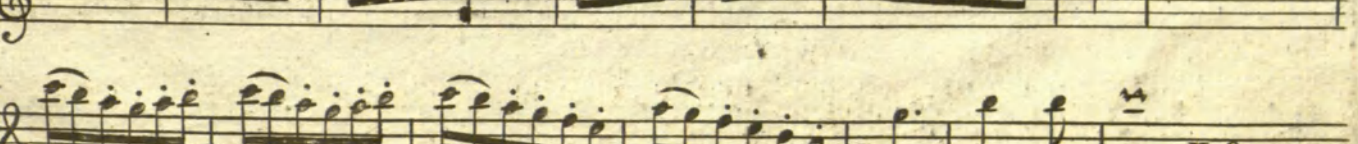
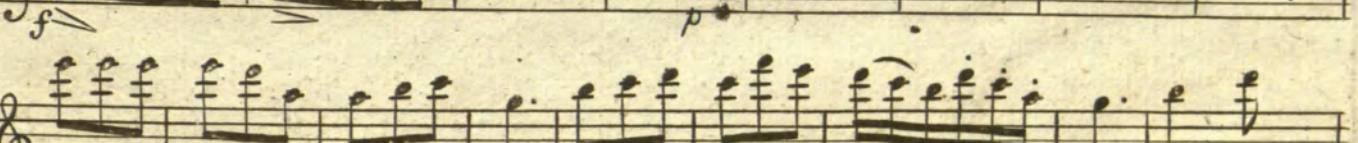
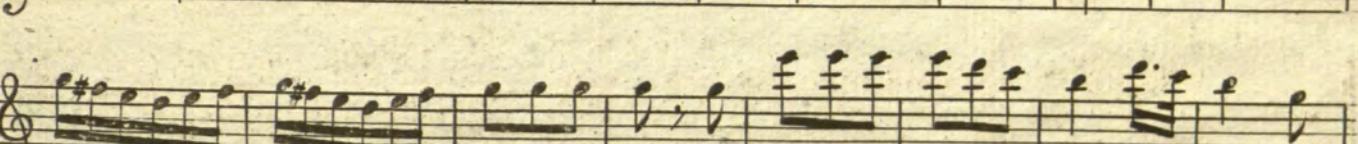
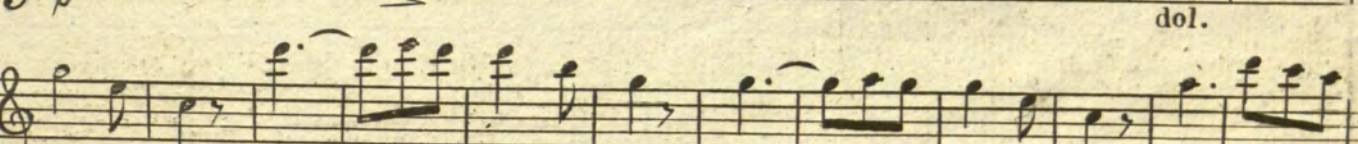
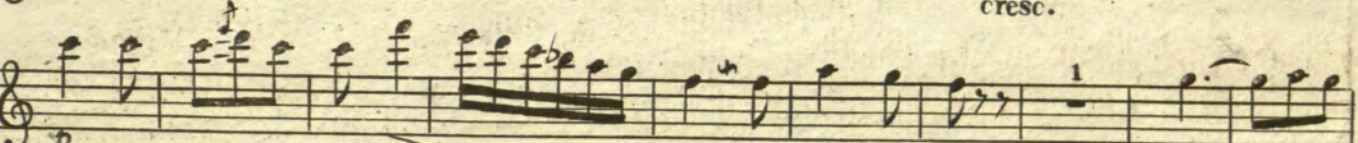
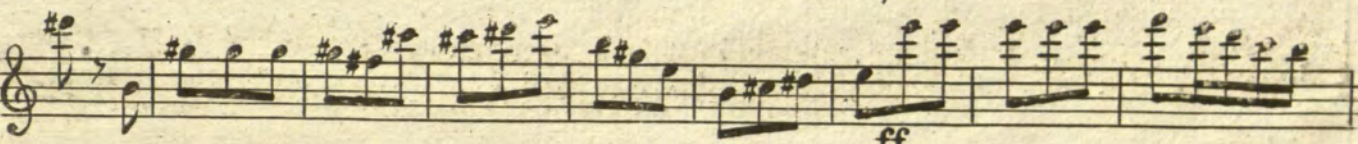
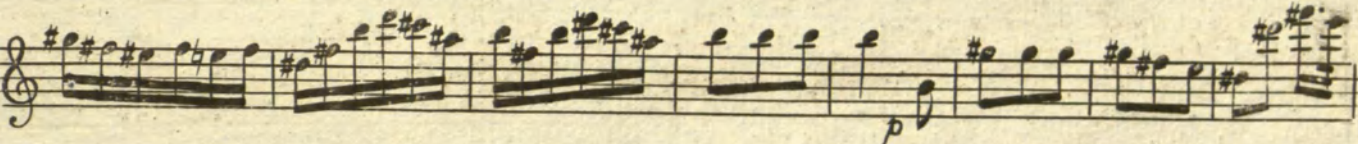
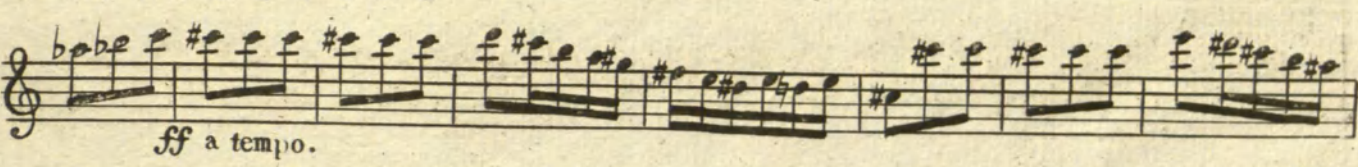
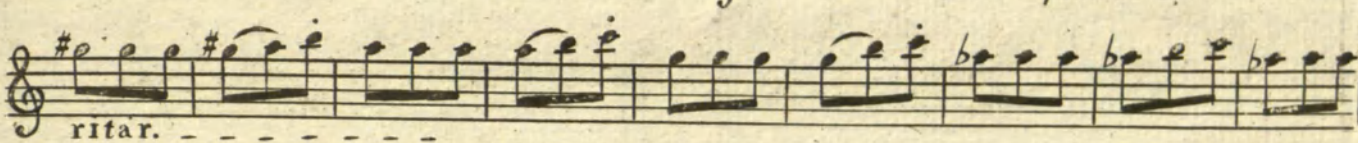
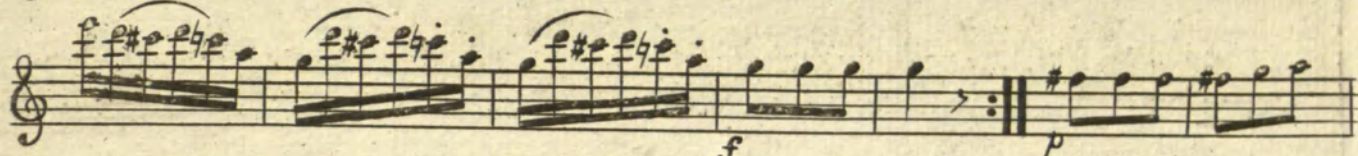
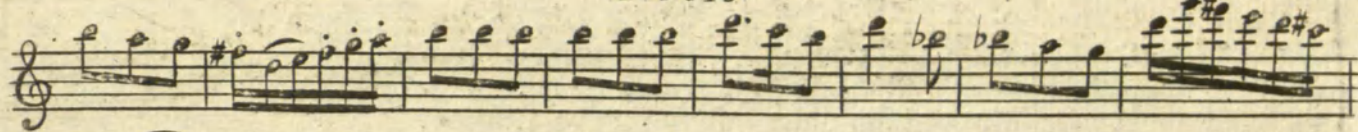

Copyright © Real Conservatorio Superior de Música de Madrid. Información sobre copyright: biblioteca@rcsmm.eu  
Copyright © Madrid's Royal Music Conservatory. Information about copyright: biblioteca@rcsmm.eu  
RCSSMM · REAL CONSERVATORIO SUPERIOR DE MÚSICA DE MADRID

FLAUTO.

Andante con Var:

Var: 1.

Var 2. con anime.

FLAUTO.

Var: 3.

The fifth system continues the melodic line, featuring a trill ('tr') on the final note.

The seventh system includes the instruction 'Coda.' and concludes with a double bar line and repeat dots.

The eighth system includes the markings 'pp semp:' and 'ritar:' (ritardando), indicating a change in dynamics and tempo.

Copyright © Real Conservatorio Superior de Música de Madrid. Información sobre copyright: biblioteca@rcsmm.eu  
 Copyright © Madrid's Royal Music Conservatory. Information about copyright: biblioteca@rcsmm.eu  
 RCSMM · REAL CONSERVATORIO SUPERIOR DE MÚSICA DE MADRID

All<sup>o</sup>

FLAUTO.

RONDO

FLAUTO.

Copyright © Real Conservatorio Superior de Música de Madrid. Información sobre copyright: biblioteca@csnm.madrid.es  
Copyright © Madrid's Royal Music Conservatory. Information about copyright: biblioteca@csnm.madrid.es  
RCSMM

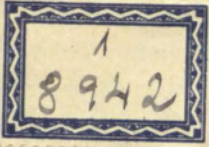

Deux  
Sonates

pour la  
Guitare et Flûte  
*composées et dédiées*

à son Ami M<sup>r</sup>. M. M. Castro,

par

J. A. R I B A S.

N<sup>o</sup>.

à Hambourg

Prix

Chez F. A. Knöchel,

Bohnenstrasse N<sup>o</sup> 154.

Copyright © Real Conservatorio Superior de Música de Madrid. Información sobre copyright: biblioteca@rcsmm.eu  
Copyright © Madrid's Royal Music Conservatory. Information about copyright: biblioteca@rcsmm.eu  
RCSMM · REAL CONSERVATORIO SUPERIOR DE MÚSICA DE MADRID

GUITARRE.

GUITARRE.

Andante.

sostenuto.

Minore.

Majore.

Copyright © Real Conservatorio Superior de Música de Madrid. Información sobre copyright: bbcbce@rcsmm.es  
 Copyright © Madrid S. Royal Music Conservatory. Information about copyright: bbcbce@rcsmm.es  
 RCSMM - REAL CONSERVATORIO SUPERIOR DE MÚSICA DE MADRID

1/8992

# GUITARRE.

All<sup>o</sup> moderato.

## SONATA. I.

Copyright © Real Conservatorio Superior de Música de Madrid. Información sobre copyright: biblioteca@rcsmm.eu  
Copyright © Madrid's Royal Music Conservatory. Information about copyright: biblioteca@rcsmm.eu  
RCSMN  
REAL CONSERVATORIO  
SUPERIOR DE MÚSICA DE MADRID

GUITARRE.

Allegro non troppo.

RONDO.

118942

# GUI TARRE.

cres - - - cen - - - do.

pp

p

f

p

p#

p#

f

p

3

D.C.

1

f

p

p

pf

pf

pf

ritardando sempre.

D.C.

Copyright © Real Conservatorio Superior de Música de Madrid. Información sobre copyright: biblioteca@rcsmm.eu  
 Copyright © Madrid's Royal Music Conservatory. Information about copyright: biblioteca@rcsmm.eu  
 RCSSMM · REAL CONSERVATORIO SUPERIOR DE MÚSICA DE MADRID

Allegro vivace. GUITARRE.

SONATA II.

6/8

GUITARRE.

GUITARRE.

ANDANTE  
con  
Variationi.

Varia: 1.

Varia: 2.

# GUI TARRE.

## Varia: 3.

## RONDO. Allegretto.

Copyright © Real Conservatorio Superior de Música de Madrid. Información sobre copyright - biblioteca@rcsmm.eu  
Copyright © Madrids Royal Music Conservatory. Information about copyright - biblioteca@rcsmm.eu  
RCSMM REAL CONSERVATORIO SUPERIOR DE MÚSICA DE MADRID

# GUITARRE.

1/8942

GUITARRE.

Copyright © Real Conservatorio Superior de Música de Madrid. Información sobre copyright - biblioteca@rcsmm.eu  
 Copyright © Madrids Royal Music Conservatory. Information about copyright - biblioteca@rcsmm.eu  
 RCSMM - REAL CONSERVATORIO SUPERIOR DE MÚSICA DE MADRID

GUITARRE.

Key features of the notation include:

- Staff 1: *pp* dynamics, starting with a series of chords.
- Staff 4: *p* and *pp* dynamics, ending with a double bar line.
- Staff 5: *ff* dynamics, featuring dense chordal textures.
- Staff 9: *pp* dynamics, ending with a double bar line and "Fine".

Copyright © Real Conservatorio Superior de Música de Madrid. Información sobre copyright: biblioteca@rcsmm.eu  
 Copyright © Madrid's Royal Music Conservatory. Information about copyright: biblioteca@rcsmm.eu  
 REAL CONSERVATORIO SUPERIOR DE MÚSICA DE MADRID

